

FRONT ELEVATION

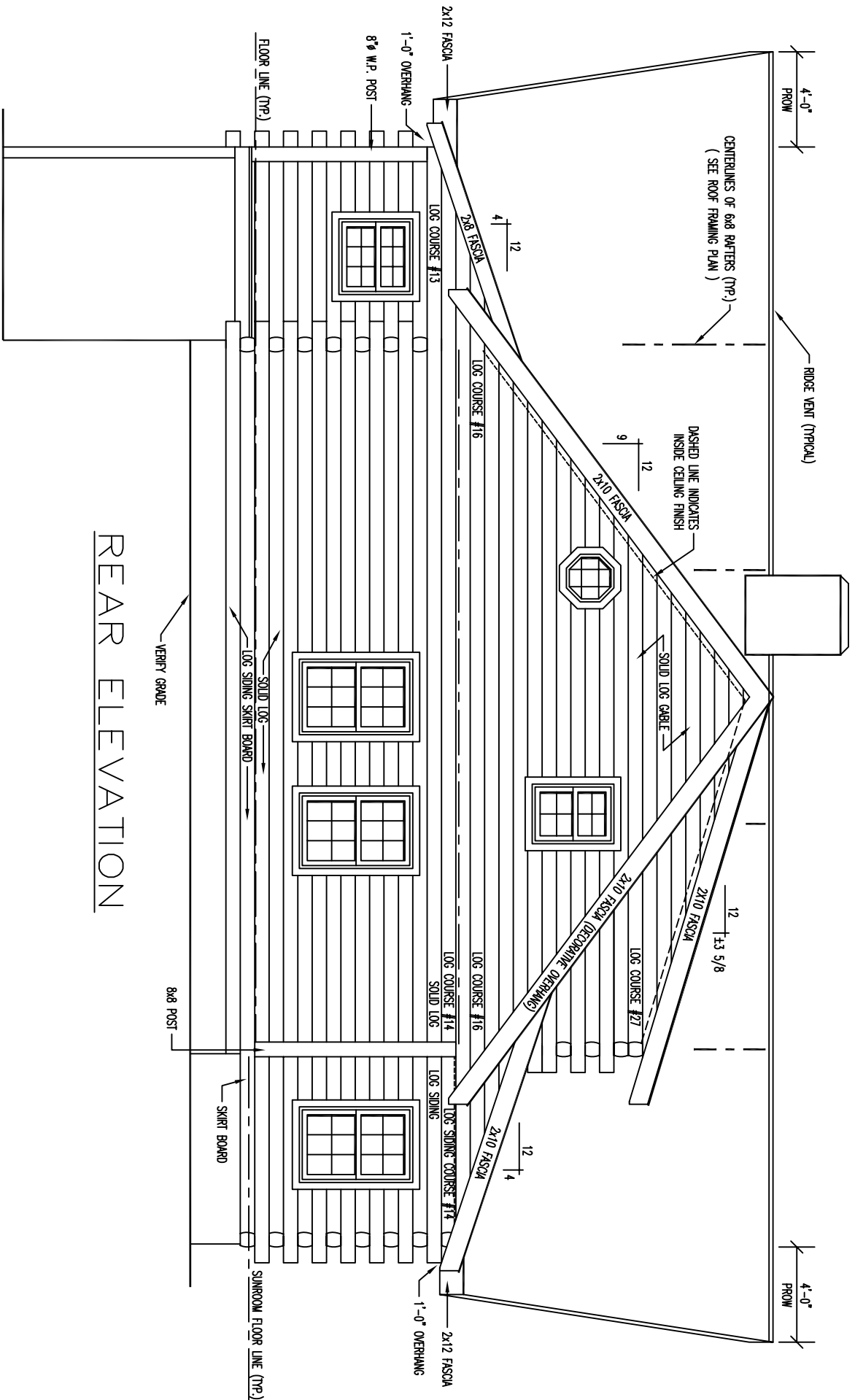

# REAR ELEVATION

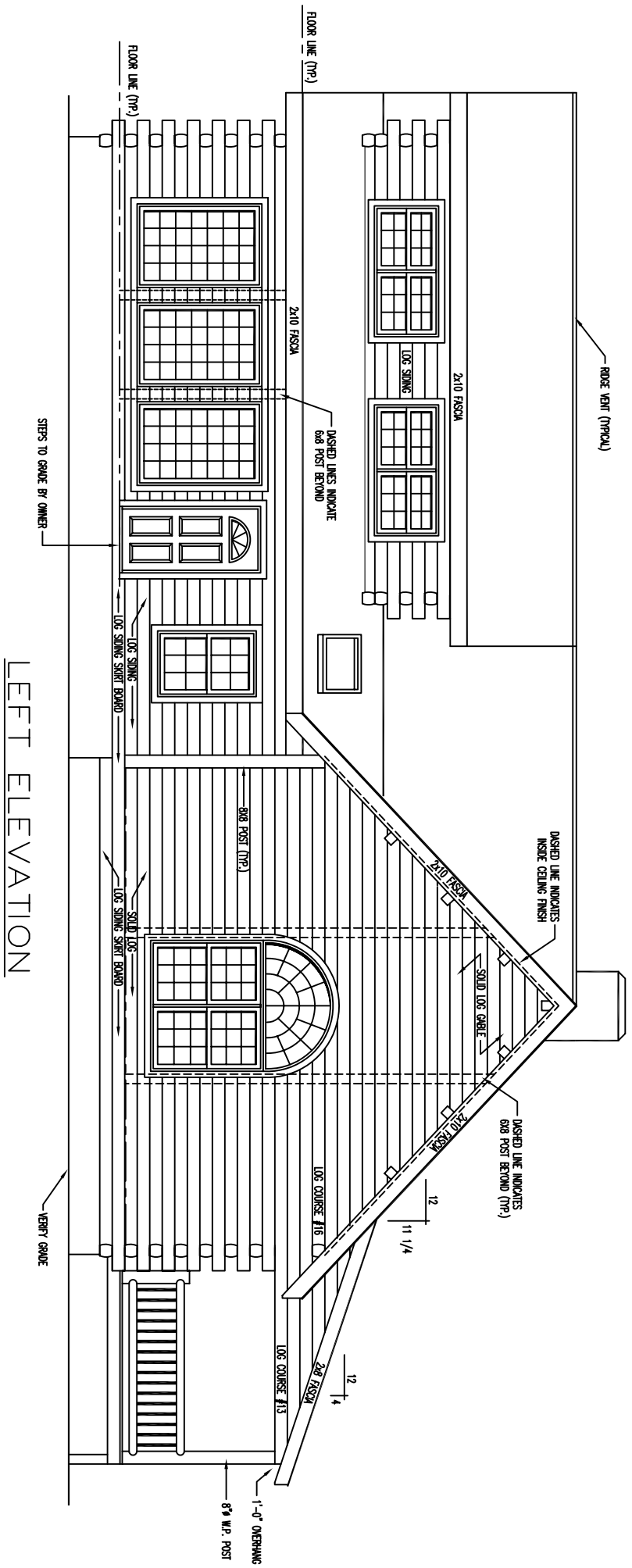

LEFT ELEVATION

STEPS TO GRADE BY OWNER

VEINRY GRADE

1'-0" OVERHANG  
8 3/4" W.P. POST

LOG COURSE #13

LOG COURSE #18

8x8 POST (TYP.)

SOLID LOG

LOG SINGING START BOARD

LOG SINGING START BOARD

FLOOR LINE (TYP.)

FLOOR LINE (TYP.)

2x10 FASCIA

2x2 FASCIA

DASHED LINES INDICATE 8x8 POST BEHIND

DASHED LINE INDICATES INSIDE CEILING FINISH

DASHED LINE INDICATES 8x8 POST BEHIND (TYP.)

SOLID LOG GABLE

2x10 FASCIA

LOG SINGING

ROOF VEIN (TYPICAL)

12  
11 1/4

12  
4

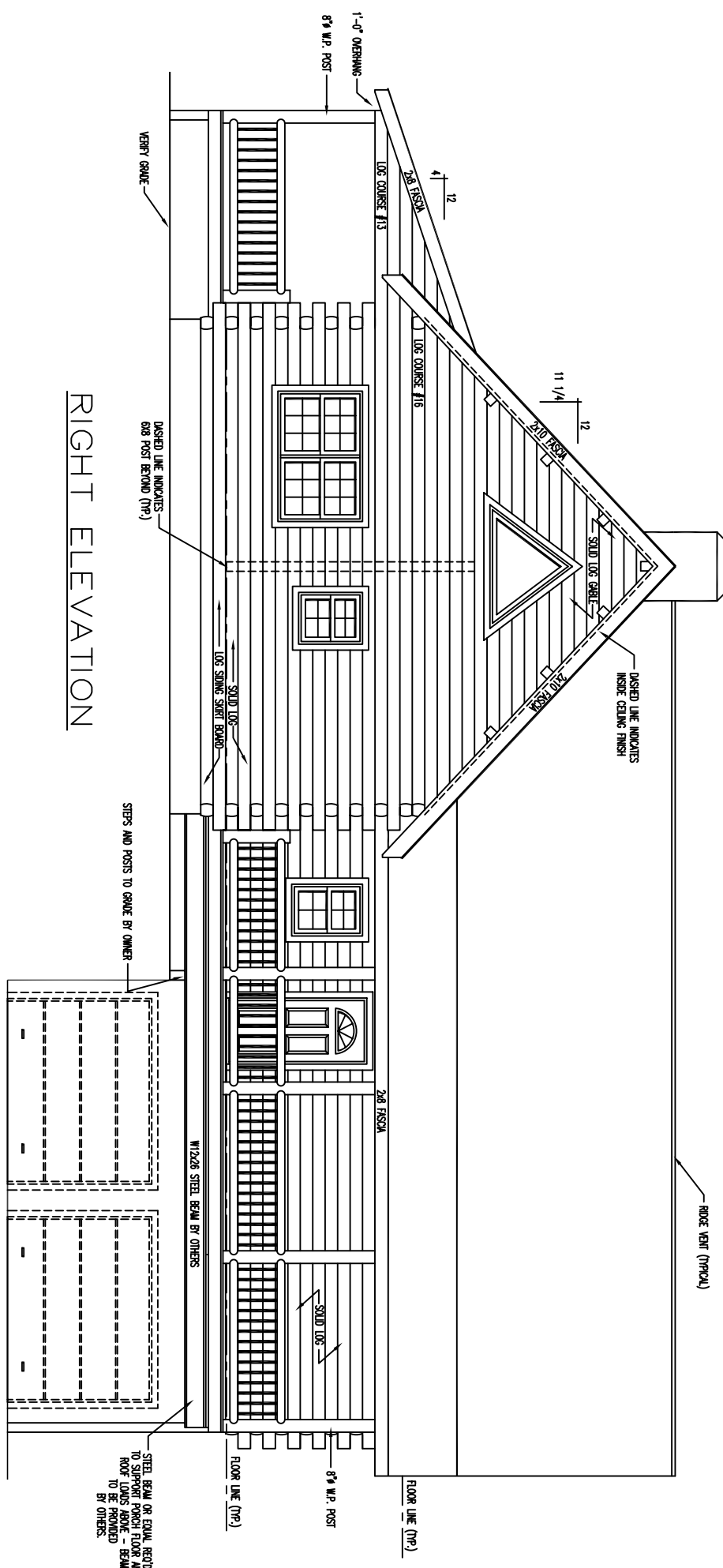

RIGHT ELEVATION

\* NOTE \*  
 DASHED GARAGE DOORS TO BE  
 PROVIDED BY OTHERS

STEEL BEAM OR EQUAL BEAD  
 TO SUPPORT PORCH FLOOR AND  
 ROOF LOGS ABOVE - BEAM  
 TO BE PROVIDED  
 BY OTHERS.

W/2x6 STEEL BEAM BY OTHERS

STEPS AND POSTS TO GRADE BY OWNER

DASHED LINE INDICATES  
 8x6 POST BEHIND (TYP.)

DASHED LINE INDICATES  
 INSIDE CEILING FINISH

ROOF VENT (TYPICAL)

FLOOR LINE (TYP.)

8" W.P. POST

FLOOR LINE (TYP.)

SOLID LOG

2x6 FASCIA

SOLID LOG  
 LOG SILLING SHORT BOARD

2x6 FASCIA

11 1/4" 12"

4" 12"

LOG COURSE #13

LOG COURSE #16

1'-0" OVERHANG

8" W.P. POST

VENTY GRADE

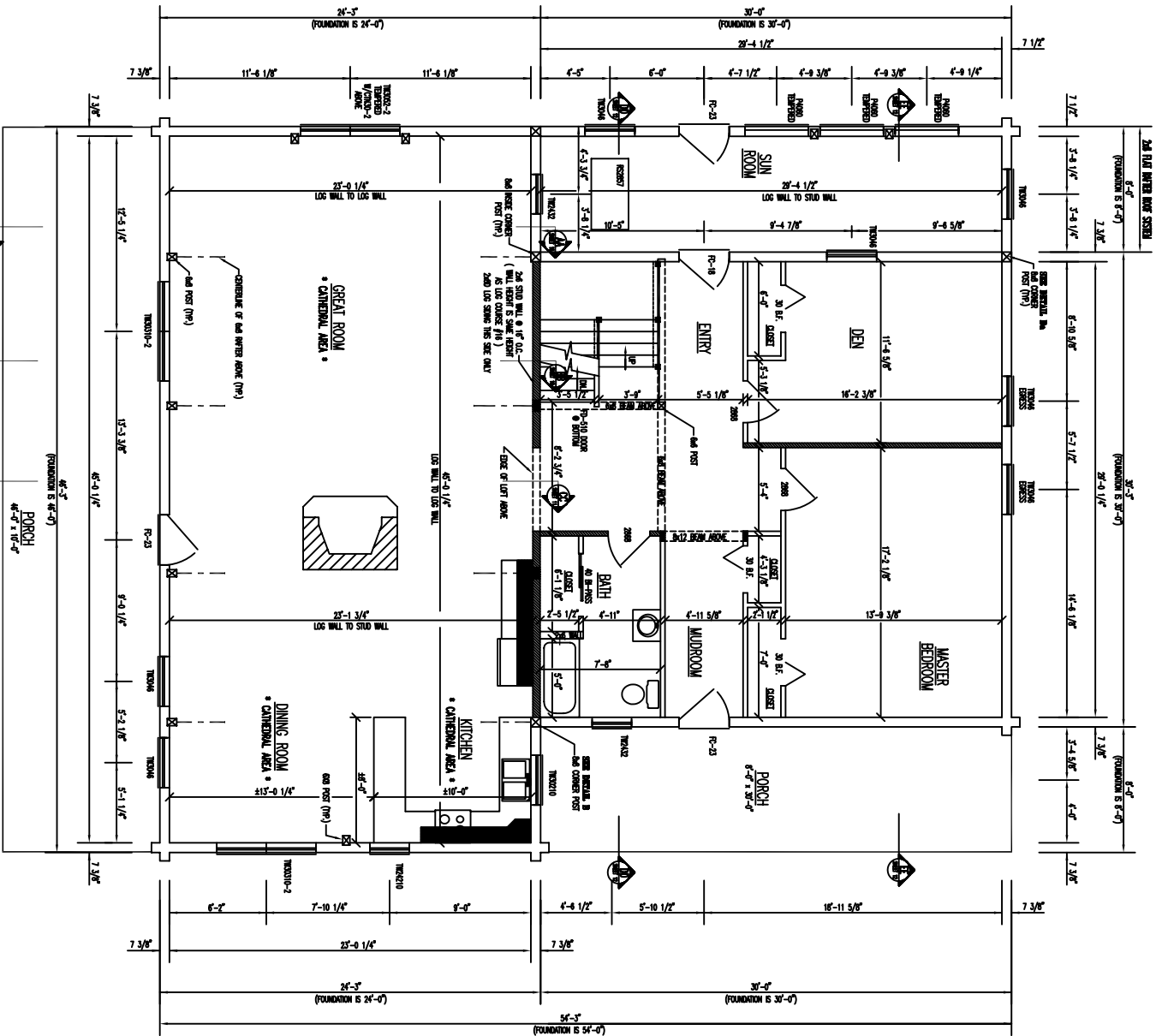

**FLOOR PLAN 1st LEVEL**

FLOOR AREA = 2244 SQ. FT.

▨ - INDICATES BEARING WALLS @ 16" O.C.

# FLOOR PLAN 2nd LEVEL

FLOOR AREA = 828 SQ. FT.

