

REAR ELEVATION

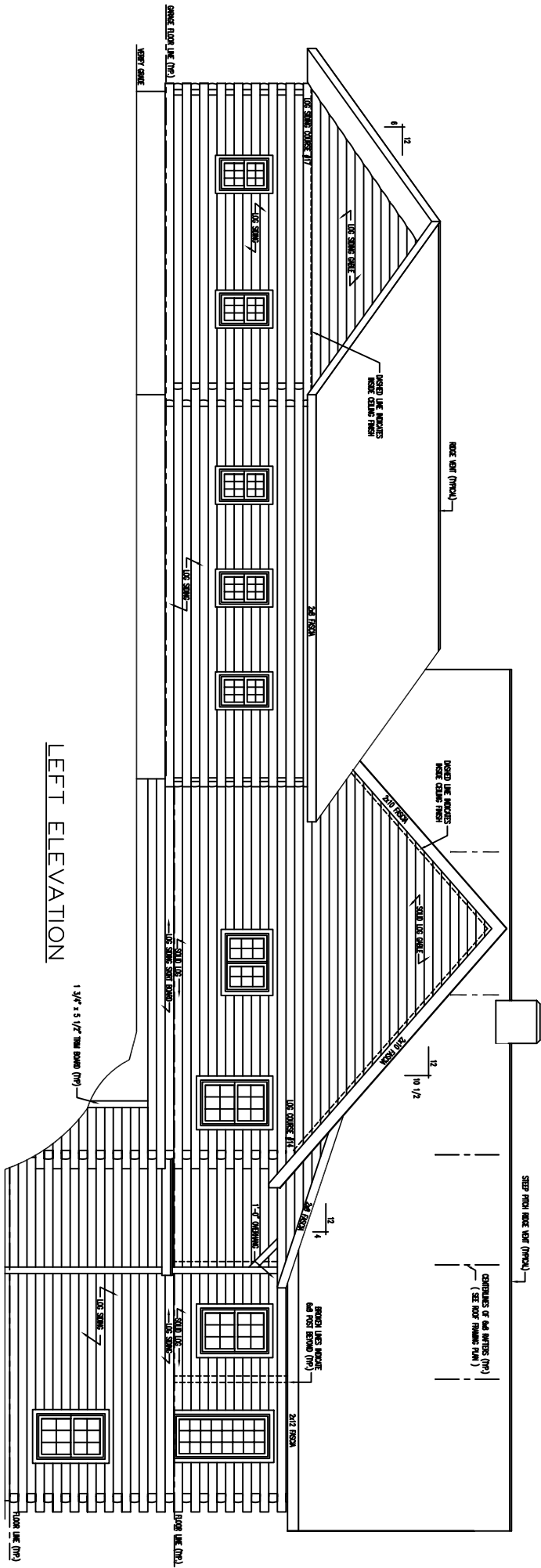

LEFT ELEVATION

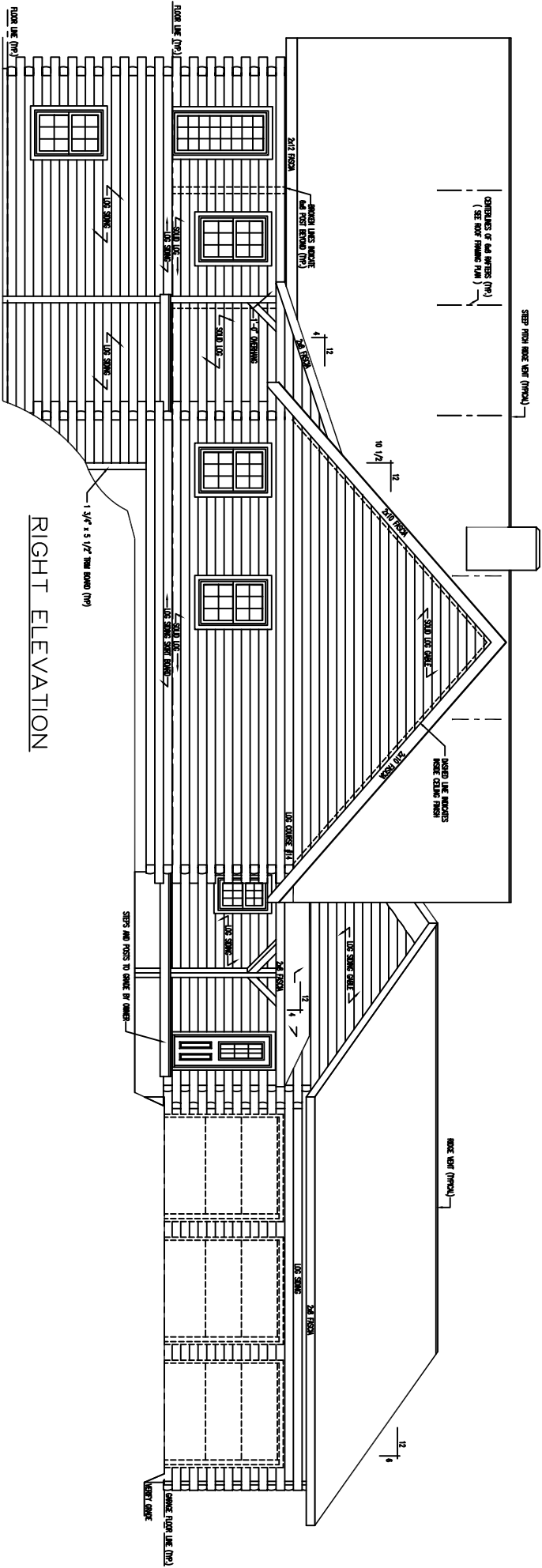

RIGHT ELEVATION

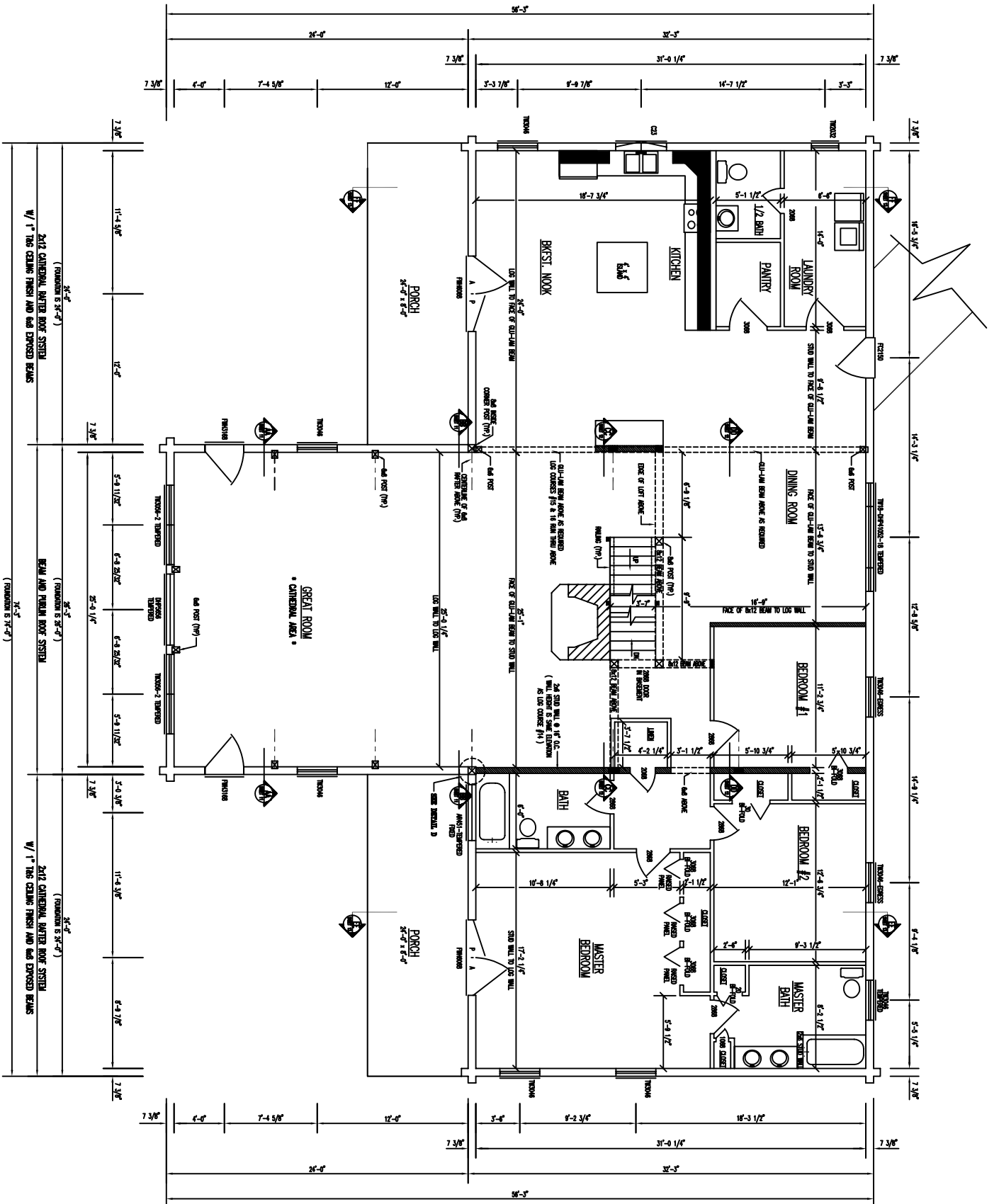

FLOOR PLAN 1st LEVEL

FLOOR AREA = 2,992 SQ. FT.

INDICATES BEARING WALLS @ 16" O.C.

2012 CATHEDRAL, BATTER ROOF SYSTEM
(FOUNDATION IS 3'-0")
W/ 1" TAG CEILING FINISH AND B&B EXPOSED BEAMS

BEAM AND PLUMB ROOF SYSTEM
(FOUNDATION IS 3'-0")

2012 CATHEDRAL, BATTER ROOF SYSTEM
(FOUNDATION IS 3'-0")
W/ 1" TAG CEILING FINISH AND B&B EXPOSED BEAMS

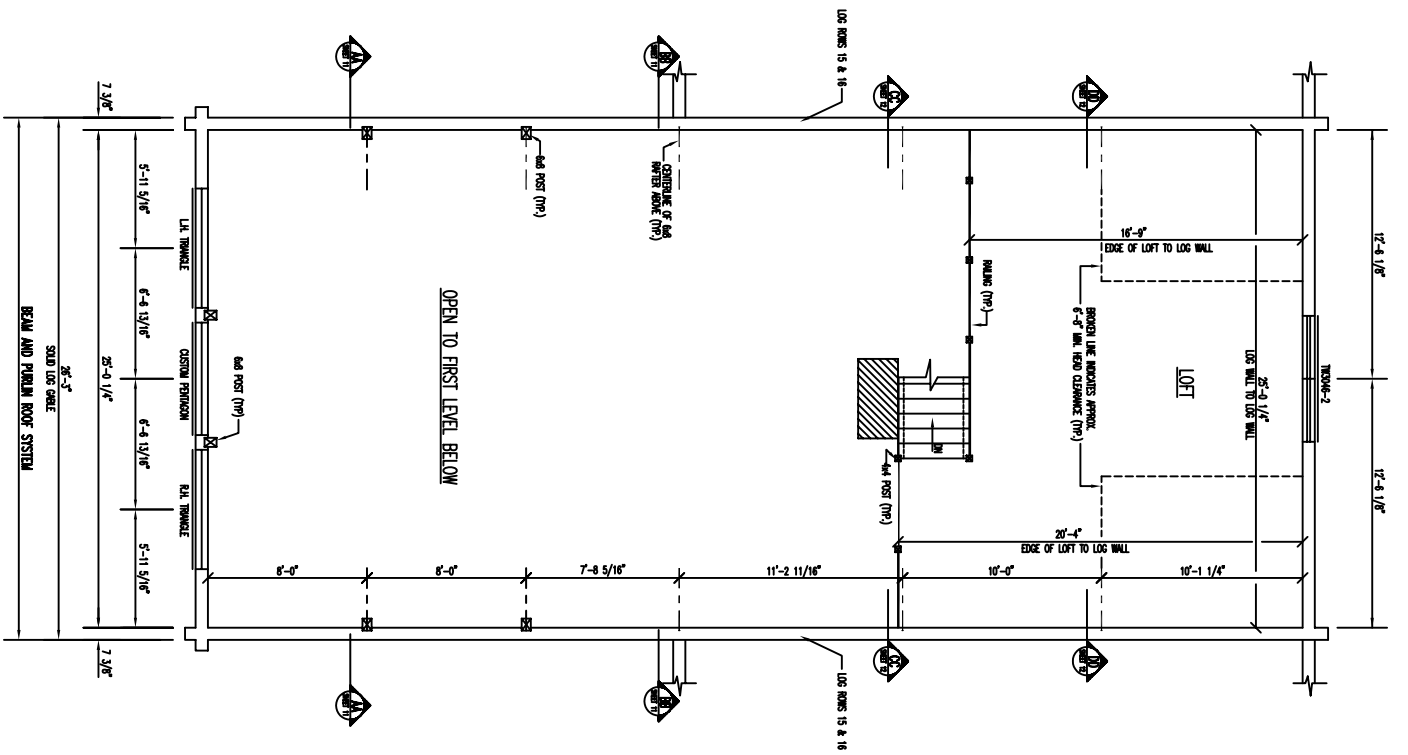

FLOOR PLAN 2nd LEVEL

FLOOR AREA = 480 SQ. FT.