

FRONT ELEVATION

ROOF VENT (TRP.)

BROKEN LINE INDICATES INSIDE CEILING LOCATION

LOG SIDING COURSE #27

1-0" OVERHANG

2x10 FASCIA

6x6 ANGLE BRACE (TRP.)

SOLID LOG

FLOOR LINE (TRP.)

STEPS AND POSTS TO GRADE BY OWNER

BROKEN LINE INDICATES INSIDE CEILING LOCATION

2x10 FASCIA

BROKEN LINES INDICATE 6x8 POSTS BEYOND (TRP.)

12

SOLID LOG GABLE

LOG COURSE #17

LOG SIDING

2x10 FASCIA

VERY GRADE

FLOOR LINE (TRP.)

ROOF VENT (TRP.)

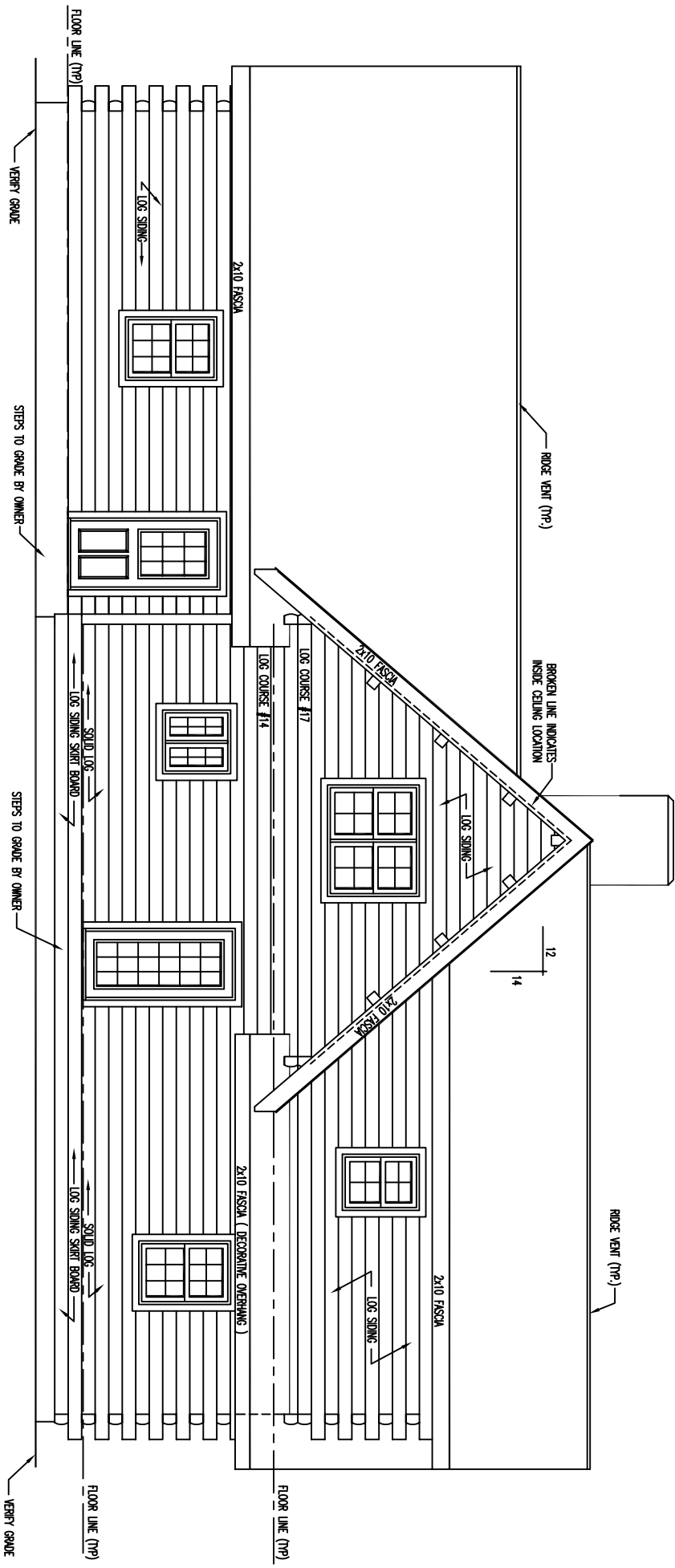

REAR ELEVATION

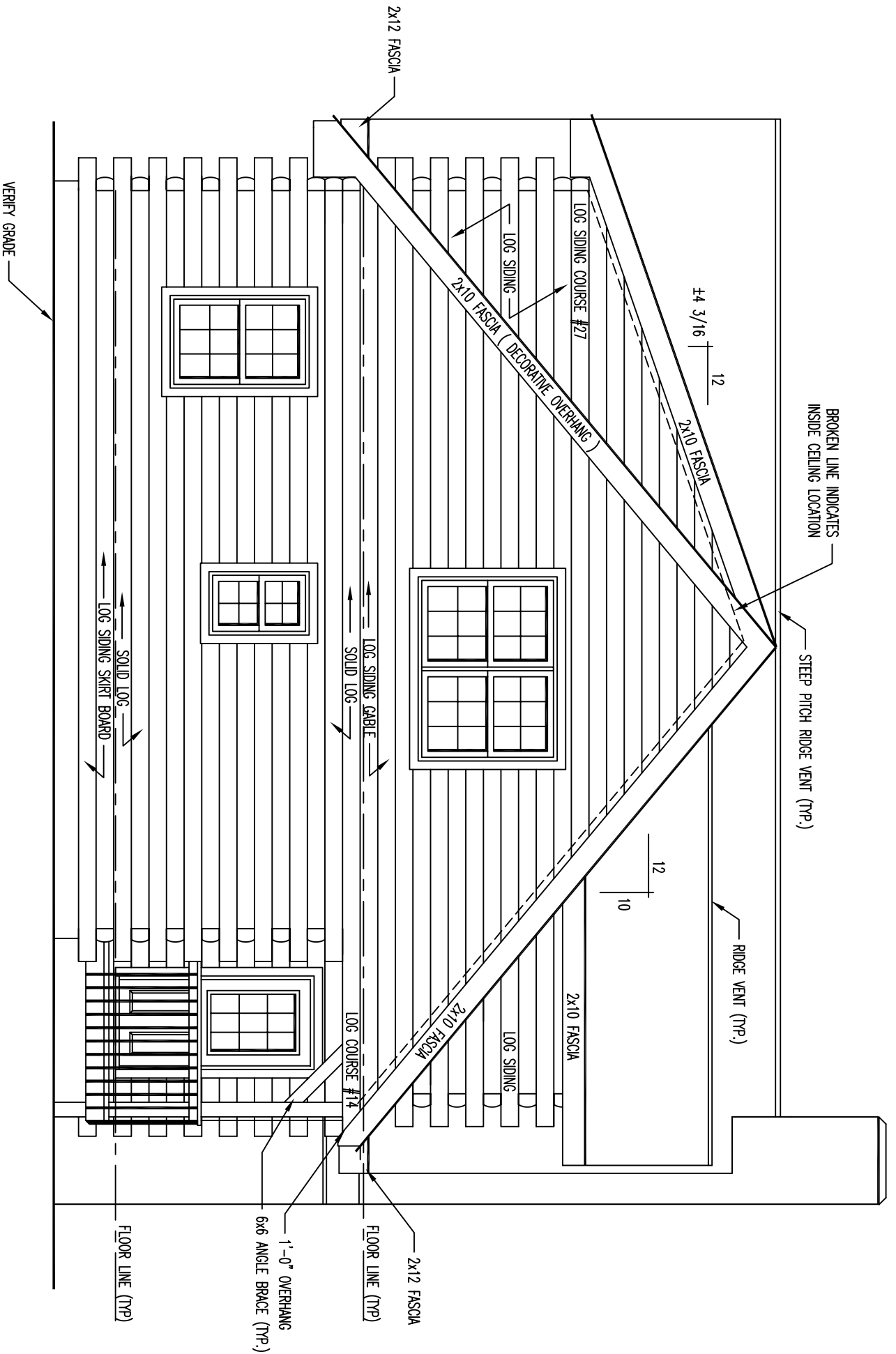

# LEFT ELEVATION

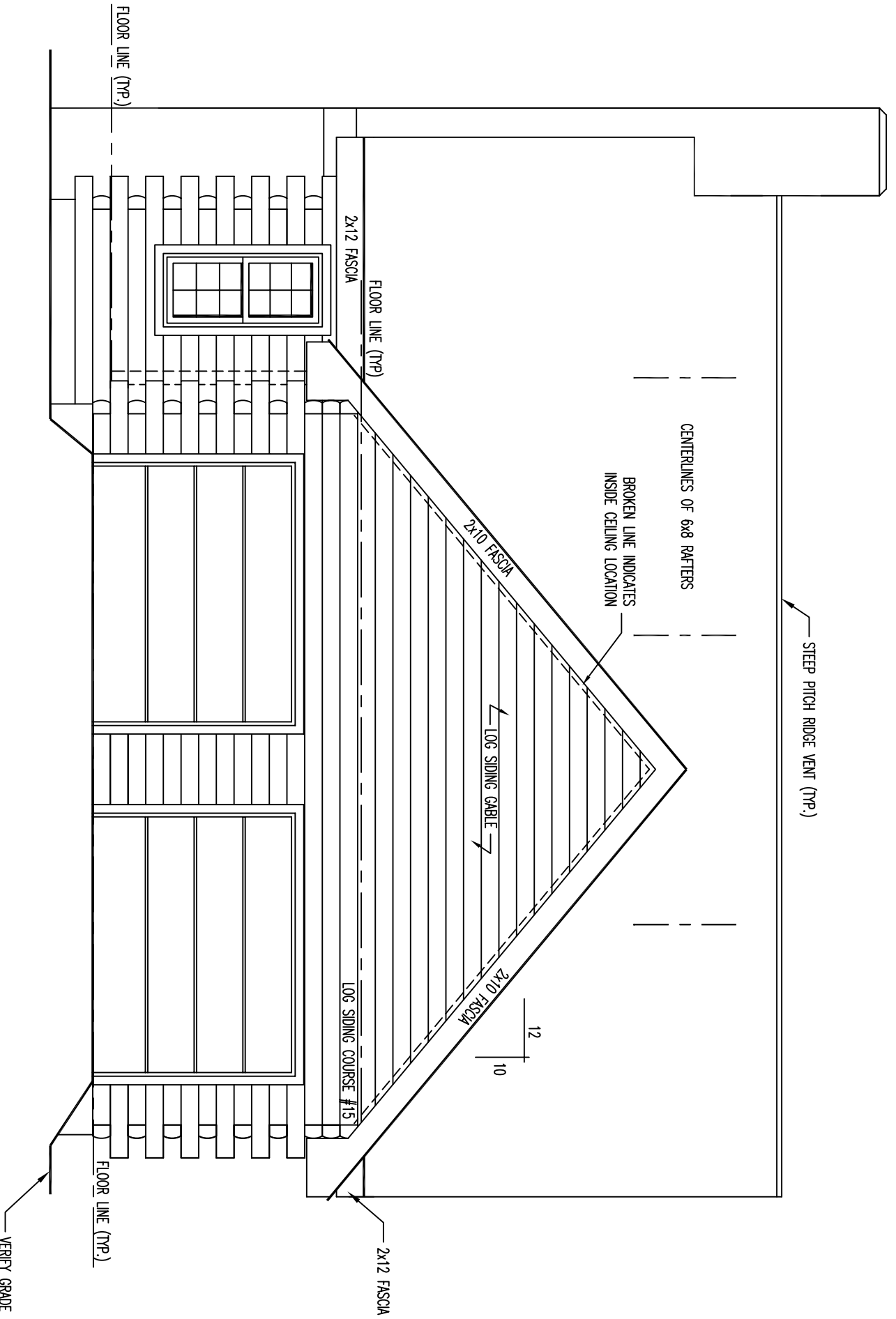

# RIGHT ELEVATION

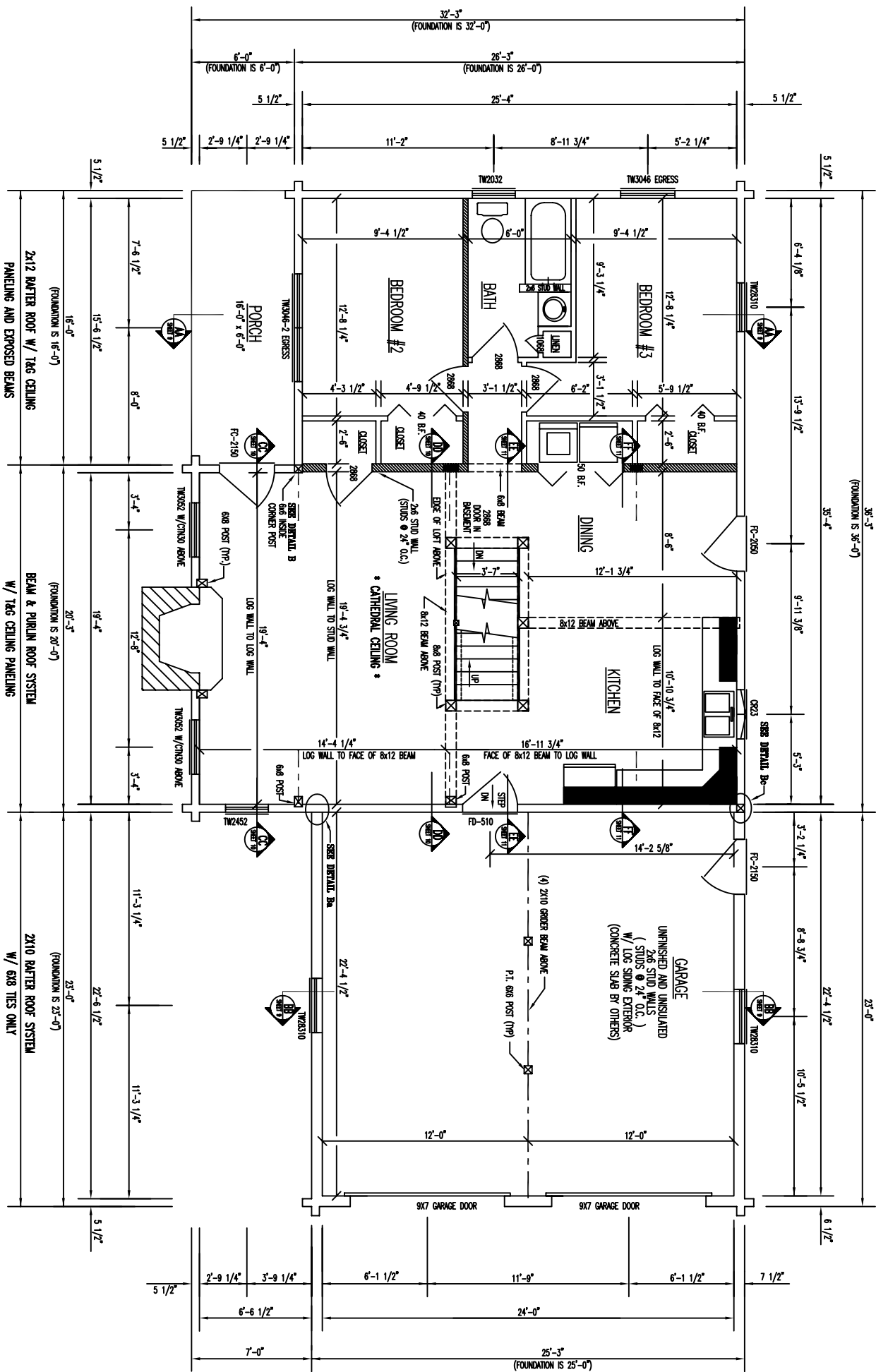

# FLOOR PLAN 1st LEVEL

FLOOR AREA = 1056 SQ. FT.  
 GARAGE AREA = 575 SQ. FT.

2x12 RAFTER ROOF W/ TAG CEILING  
 PANELING AND EXPOSED BEAMS

BEAM & PURLIN ROOF SYSTEM  
 W/ TAG CEILING PANELING

2x10 RAFTER ROOF SYSTEM  
 W/ 6x8 TIES ONLY

GARAGE  
 UNFINISHED AND UNINSULATED  
 2x6 STUD WALLS  
 (STUDS @ 24" O.C.)  
 W/ LOG SIDING EXTENSIVE  
 (CONCRETE SLAB BY OTHERS)

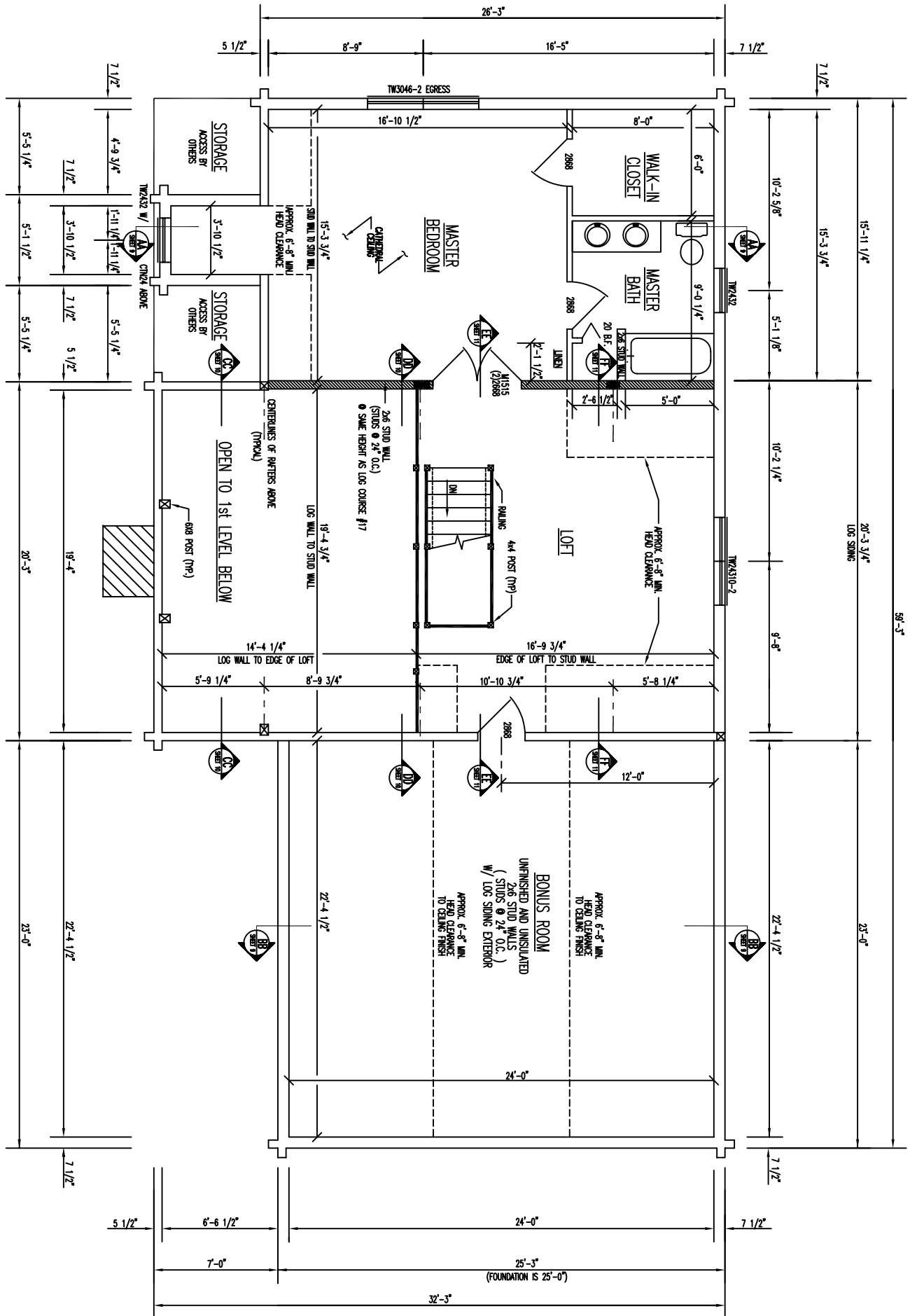

FLOOR PLAN 2ND LEVEL

FLOOR AREA = 1362 SQ. FT.

▨ - INDICATES BEARING WALLS @ 16" O.C.