

FRONT ELEVATION

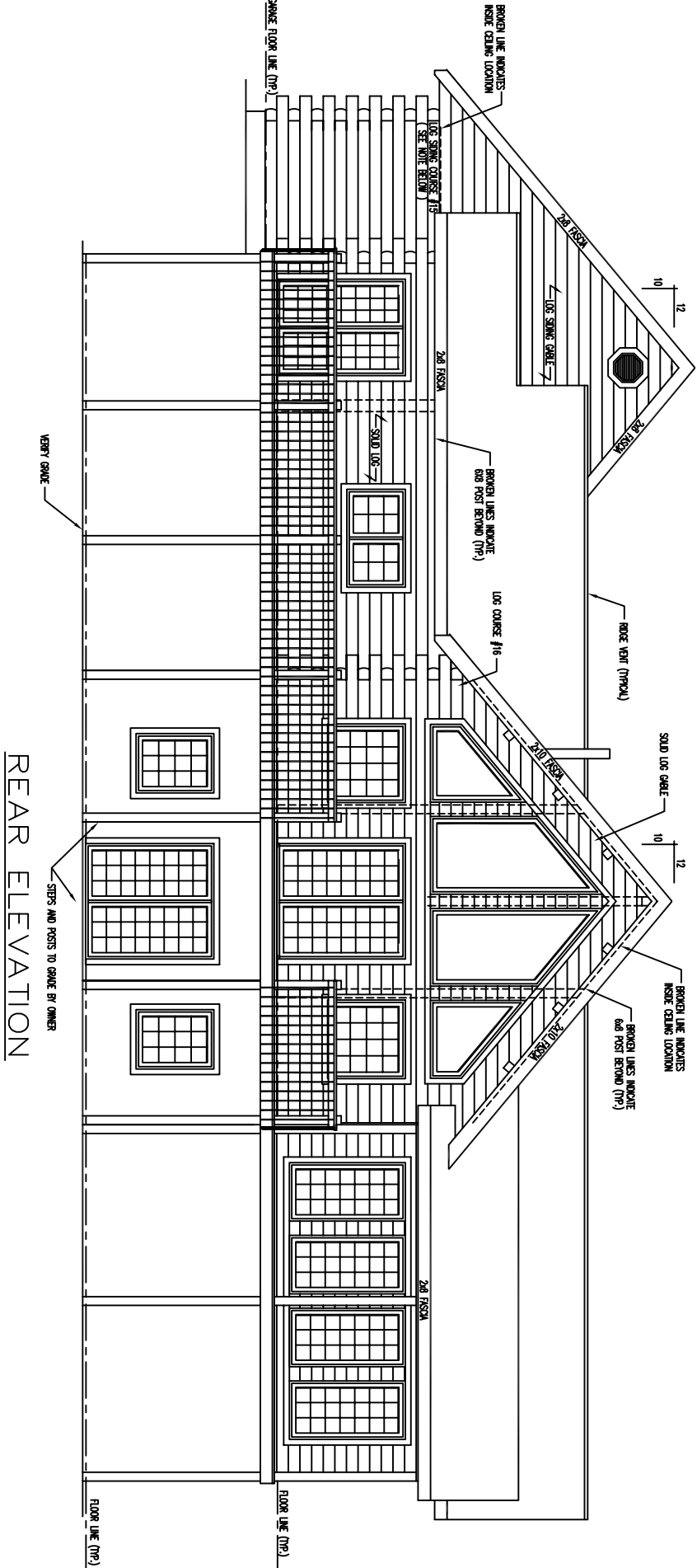

REAR ELEVATION

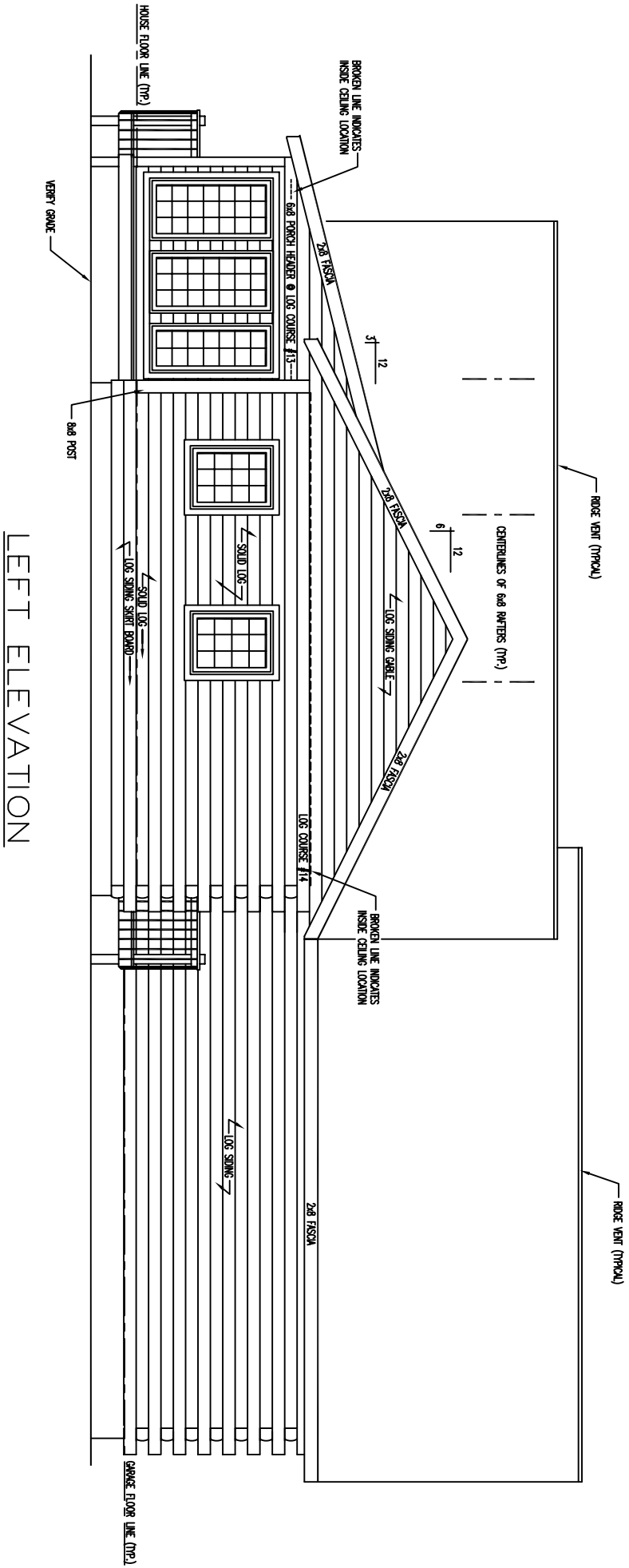

LEFT ELEVATION

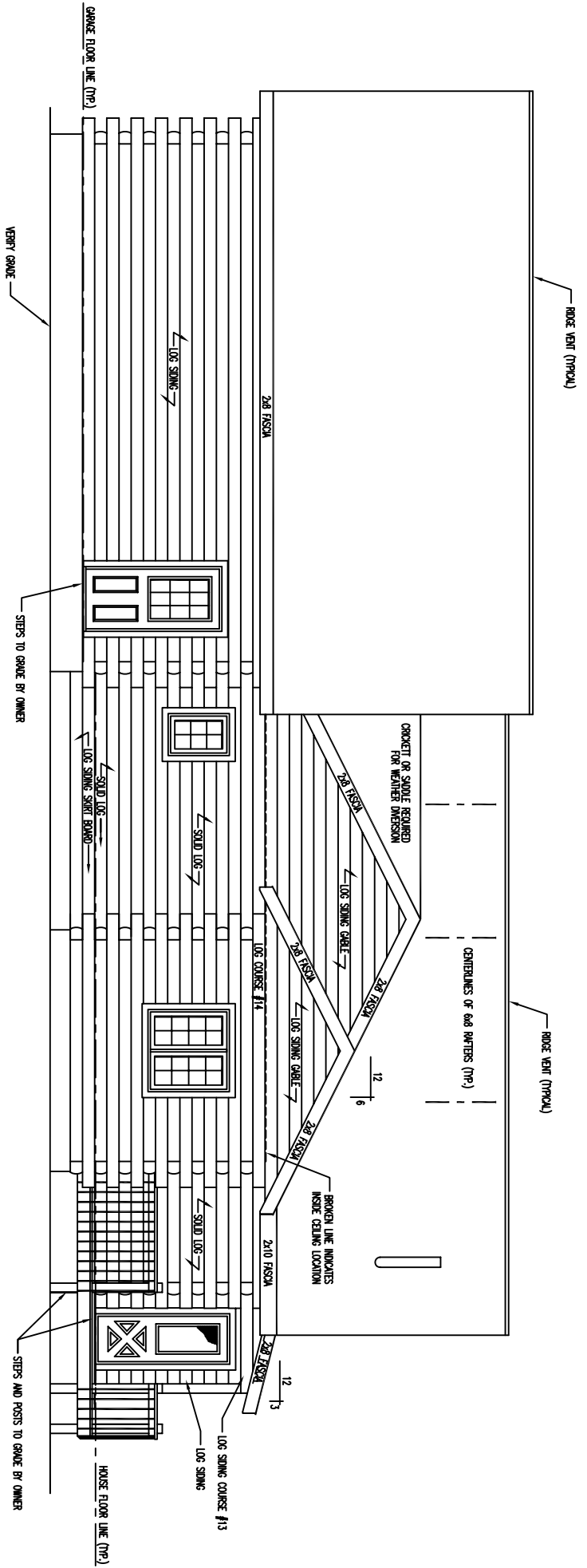

RIGHT ELEVATION

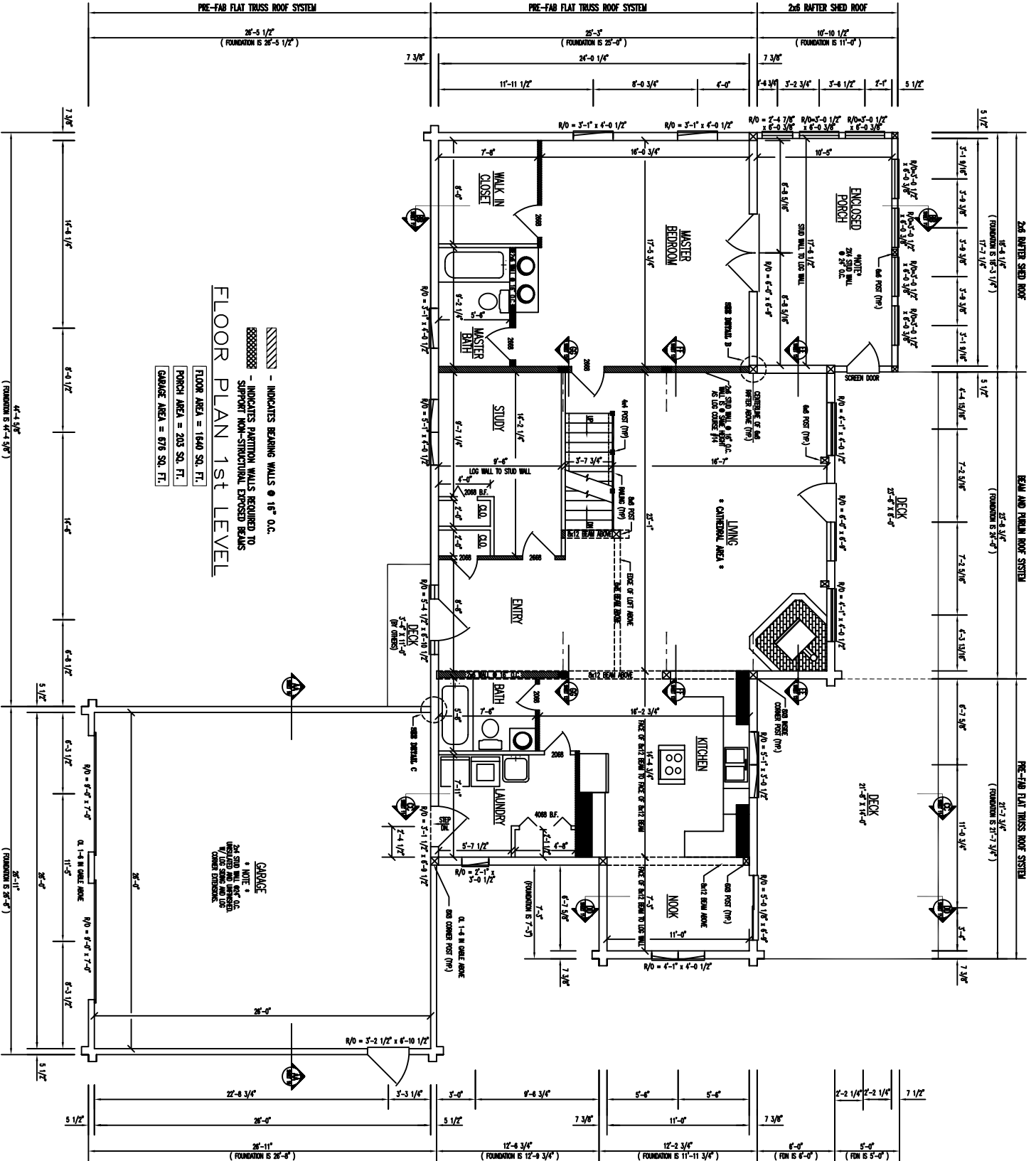

### FLOOR PLAN 1st LEVEL

**LEGEND**  
 [Hatched Area] - INDICATES BEARING WALLS @ 16" O.C.  
 [Dashed Line] - INDICATES PARTITION WALLS REQUIRED TO SUPPORT NON-STRUCTURAL ENCLOSED PORCH

**ROOM AREAS:**  
 FLOOR AREA = 1640 SQ. FT.  
 PORCH AREA = 203 SQ. FT.  
 GARAGE AREA = 676 SQ. FT.

**GARAGE**  
 \* NOTE \*  
 2x4 GIRDERS WILL BE REQUIRED TO SUPPORT NON-STRUCTURAL ENCLOSED PORCH OVER GARAGE EXTENSION

Dimensions and structural notes are provided throughout the plan. Key dimensions include overall widths of 28'-5 1/2", 44'-4 3/8", and 26'-11", and various room lengths such as 11'-11 1/2" for the Master Bedroom and 14'-2 1/2" for the Study. Roof systems are specified as '2x6 RAFTER SHED ROOF' and 'PRE-FAB FLAT TRUSS ROOF SYSTEM'. Structural notes include 'R/O = 3'-1" x 4'-0 1/2"', 'R/O = 2'-4 7/8" x 6'-0 3/8"', and 'R/O = 5'-4 1/8" x 6'-4"'. Foundation notes specify 'FOUNDATION IS 26'-5 1/2"', 'FOUNDATION IS 25'-0"', 'FOUNDATION IS 11'-0"', 'FOUNDATION IS 24'-2 1/2"', 'FOUNDATION IS 21'-7 3/8"', 'FOUNDATION IS 28'-0"', 'FOUNDATION IS 27'-3"', 'FOUNDATION IS 7'-3"', and 'FOUNDATION IS 26'-0"'. Other notes include 'ENCLOSED PORCH 2x4 STUD WALL 8' SH. OLD.', 'WALK IN CLOSET', 'MASTER BEDROOM', 'STUDY', 'ENTRY', 'BATH', 'LAUNDRY', 'KITCHEN', 'NOOK', 'DECK', and 'LIVING \* CIRCULAR AREA \*'. Room numbers '2000' are placed in several rooms. Door and window symbols are used to indicate their locations and types.

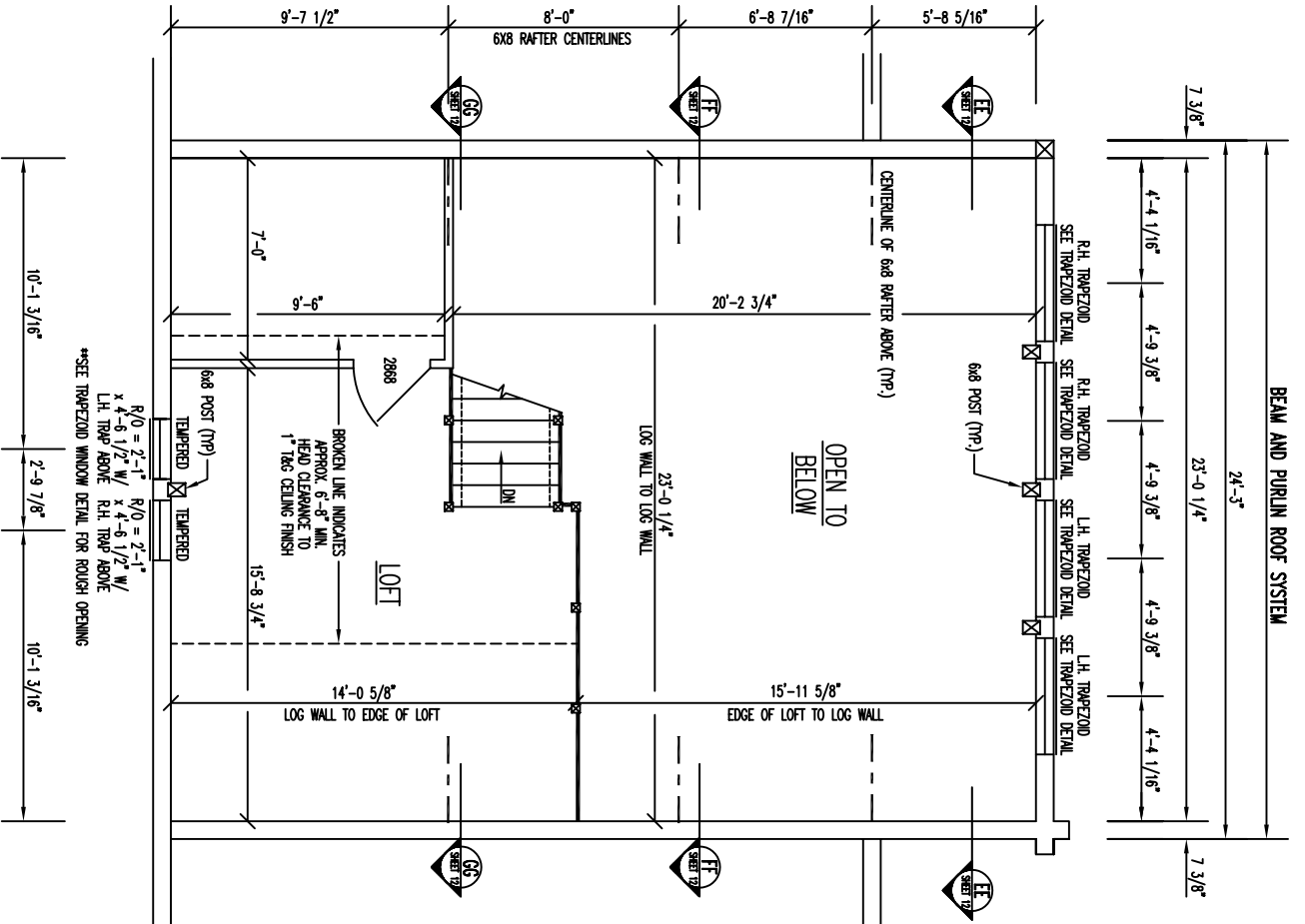

# FLOOR PLAN 2nd LEVEL

FLOOR AREA = 280 SQ. FT.