

FRONT ELEVATION

12 | 12

RIDGE VENT (TYPICAL)

2x10 FASCIA W/  
1/4 TRIM BOARD

SOLID LOG GABLE

6x8 COLLAR TIE

DASHED LINE INDICATES  
INSIDE CEILING FINISH

FLOOR LINE (TYP)

LOG ROWS #13,14,15,16 & 17  
ARE EXTENDED CREATING  
PORCH HEADER

SOLID LOG

VERIFY GRADE

DASHED LINES INDICATE  
6x8 SUPPORT POST (TYP)

LOG COURSE #17

12 | 5 27/32

2x8 FASCIA

2x10 FASCIA

1' OVERHANG

LOG SIDING

STEPS AND POSTS TO GRADE BY OWNER

SOLID LOG  
LOG SIDING SHIRT BOARD

FLOOR LINE (TYP)

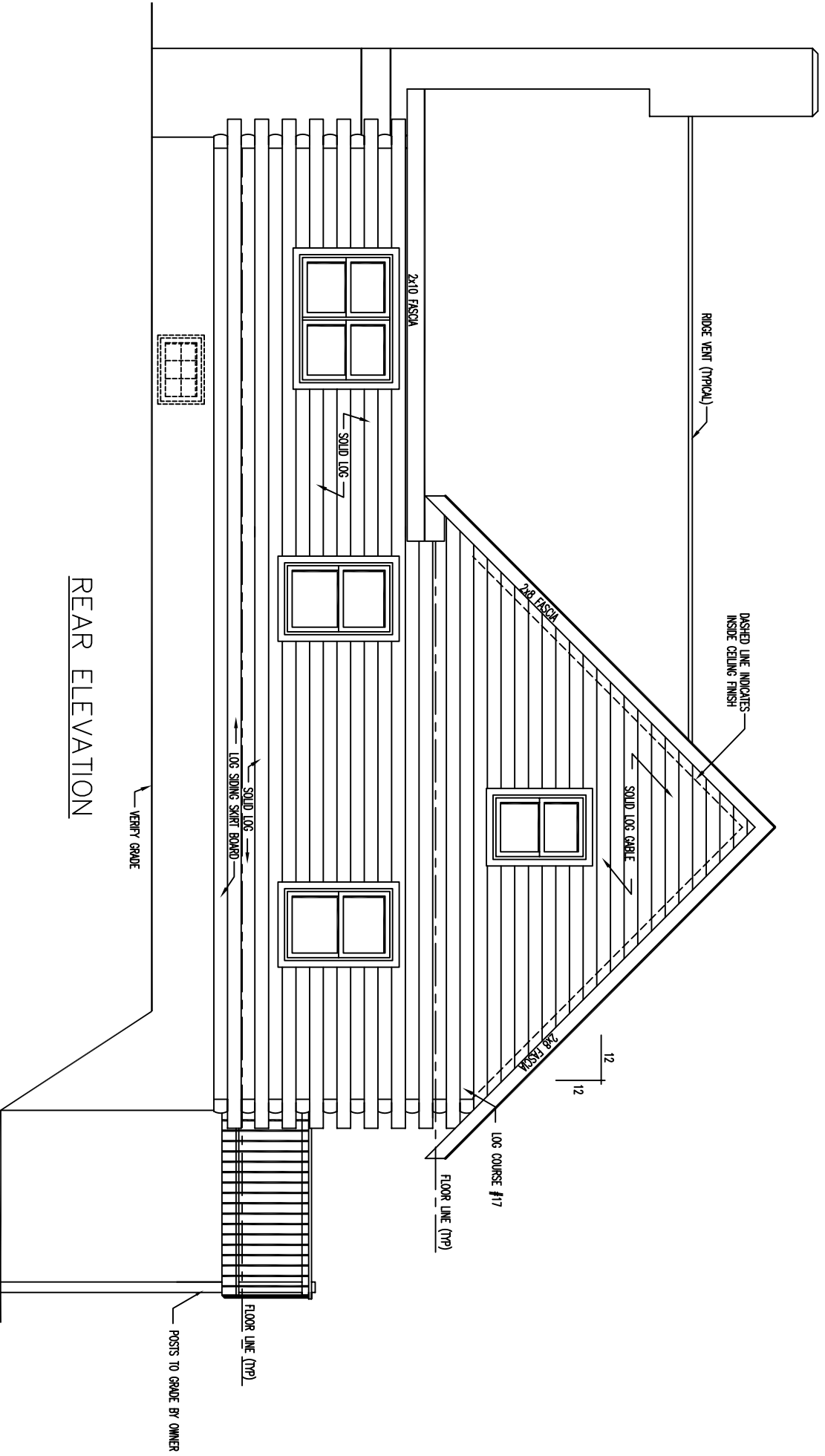

REAR ELEVATION

ROOF VENT (TYPICAL)

DASHED LINE INDICATES  
INSIDE CEILING FINISH

2x10 FASCIA

2x6 FASCIA

2x4 FASCIA

LOG COURSE #17

FLOOR LINE (TYP)

SOLID LOG

SOLID LOG GABLE

SOLID LOG  
LOG SIDING SKIRT BOARD

VERIFY GRADE

FLOOR LINE (TYP)

POSTS TO GRADE BY OWNER

12

12

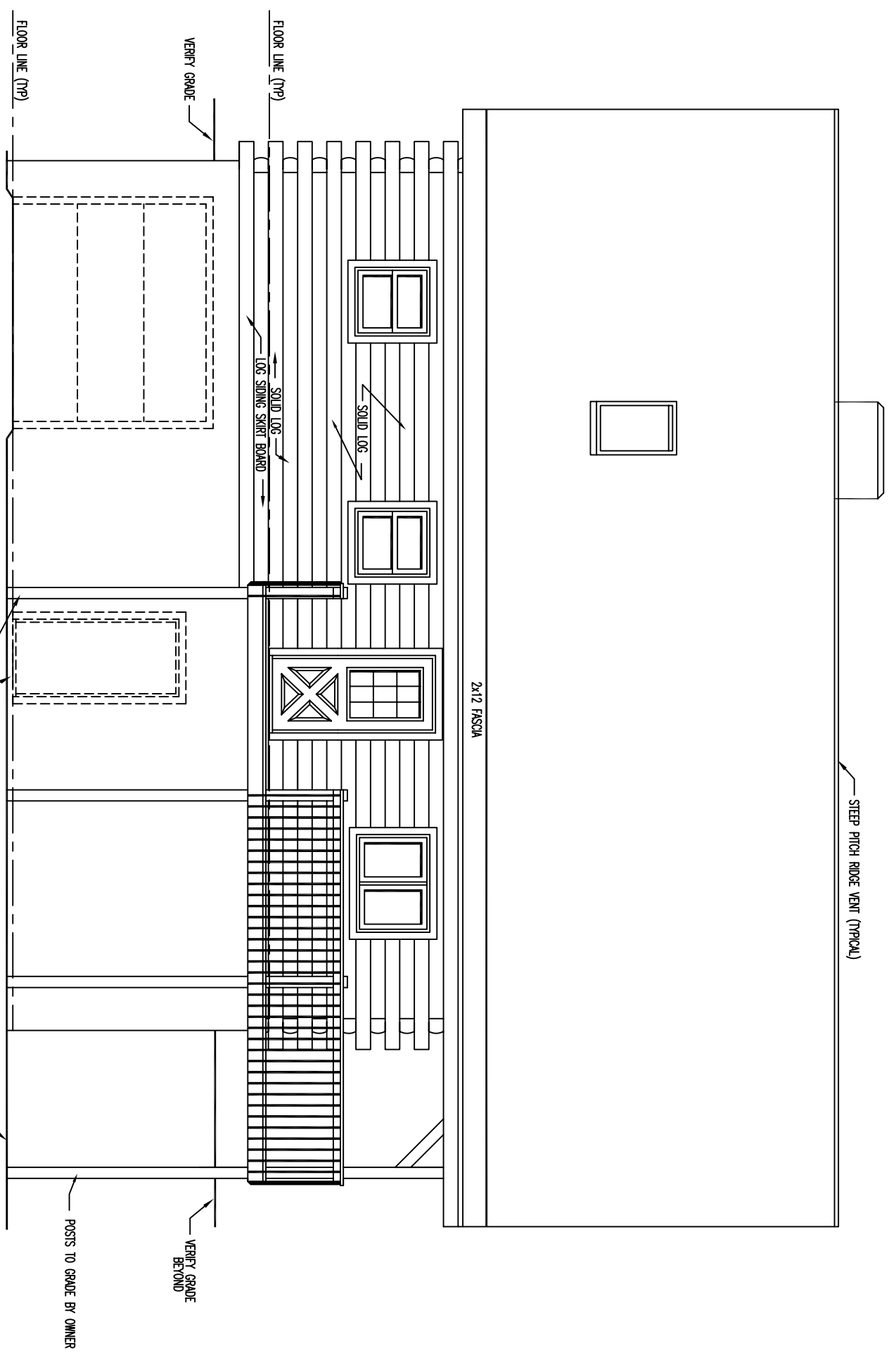

STEEP PITCH RIDGE VENT (TYPICAL)

2x12 FASCIA

SOLID LOG

LOG SIDING SKIRT BOARD

SOLID LOG

FLOOR LINE (TYP)

VERIFY GRADE

FLOOR LINE (TYP)

POSTS AND STEPS TO GRADE BY OWNER

LEFT ELEVATION

VERIFY GRADE

POSTS TO GRADE BY OWNER

VERIFY GRADE BEYOND

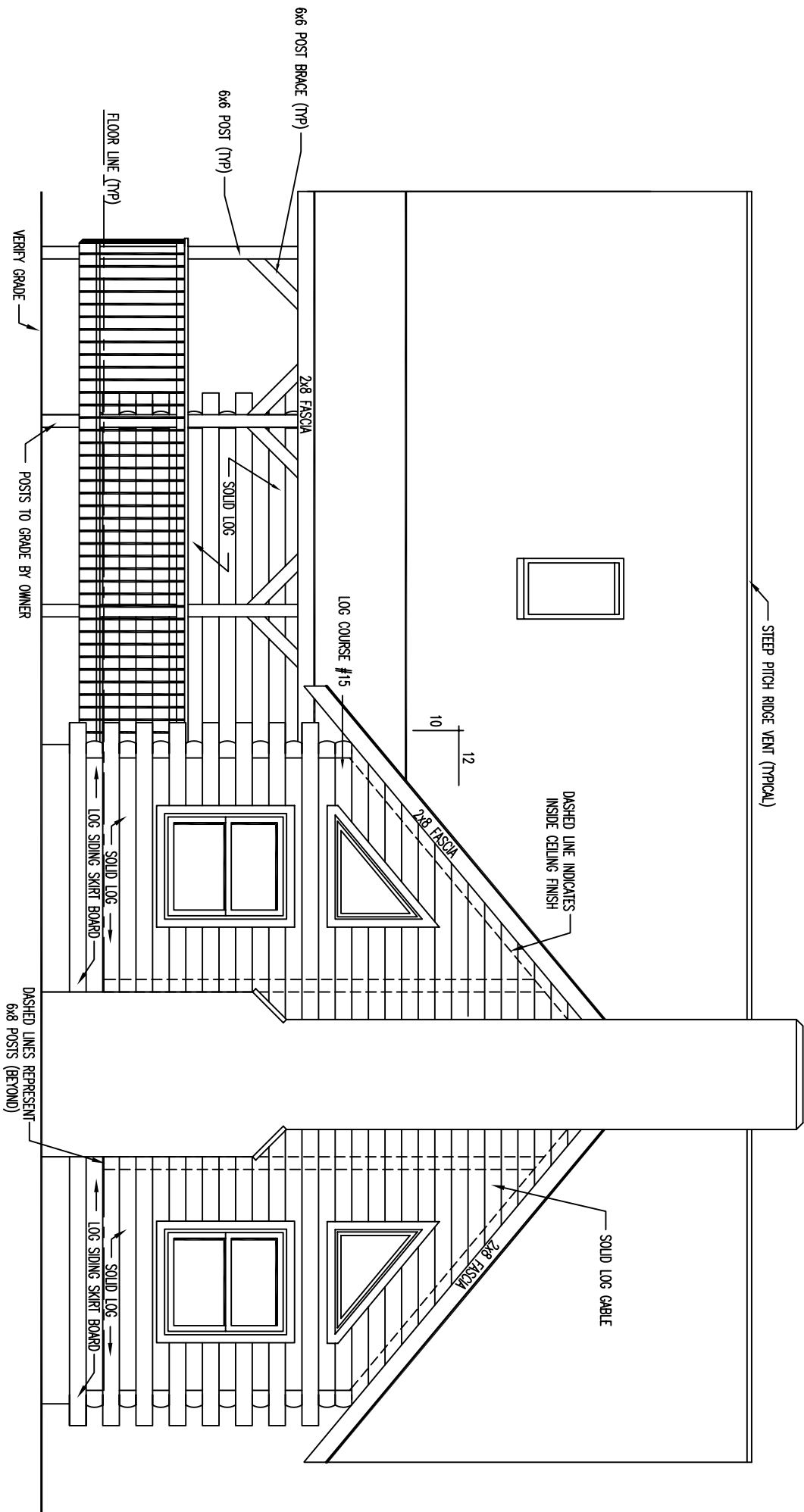

RIGHT ELEVATION

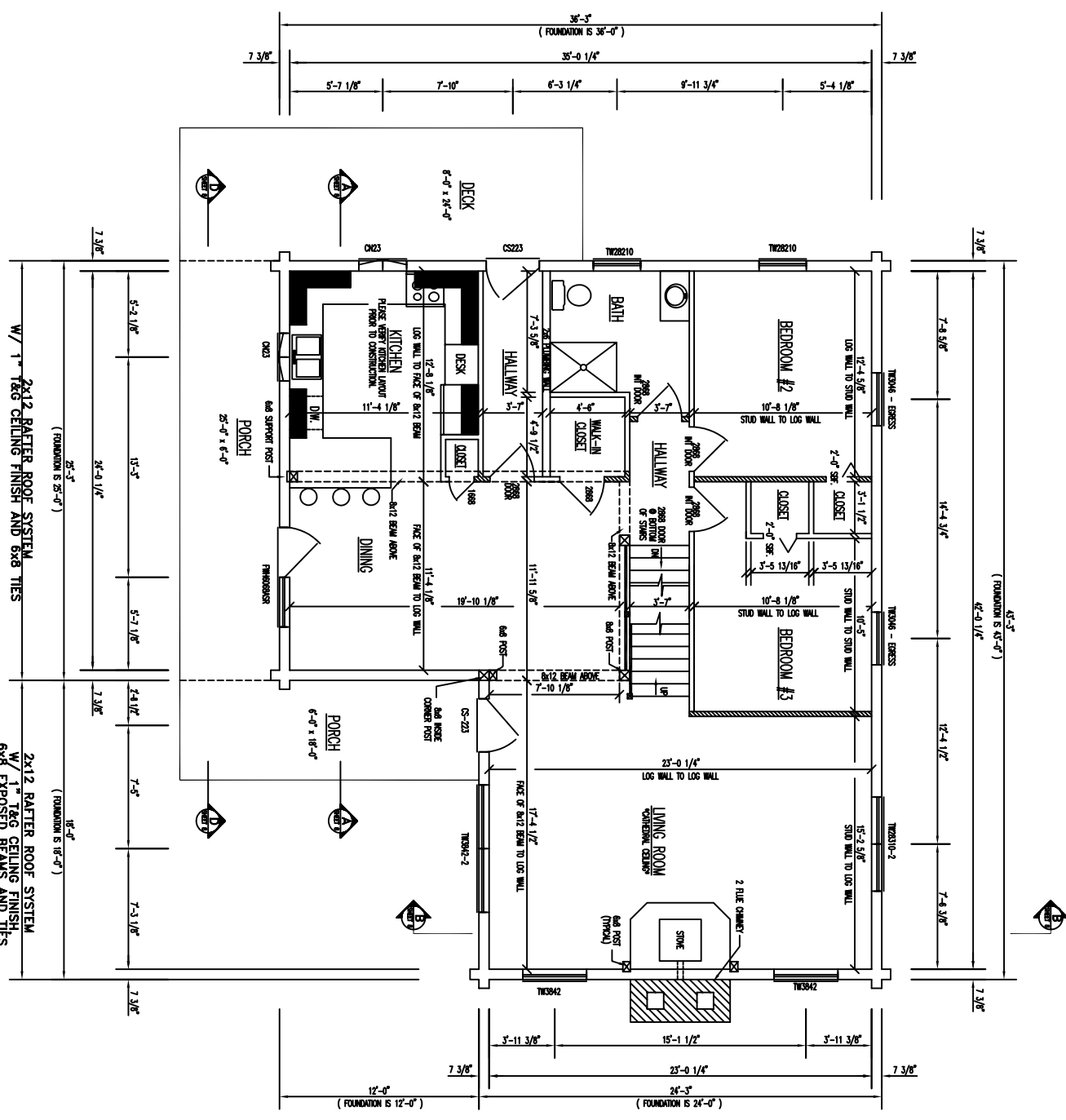

**FLOOR PLAN 1st LEVEL**

FLOOR AREA = 1332 SQ. FT.

INDICATES BEARING WALLS

2x12 RAFTER ROOF SYSTEM  
W/ 1" T&G CEILING FINISH AND 6x8 TIES

2x12 RAFTER ROOF SYSTEM  
W/ 1" T&G CEILING FINISH,  
6x8 EXPOSED BEAMS AND TIES

36'-5"  
(FOUNDATION IS 36'-0")  
7 3/8" 5'-7 1/8" 7'-10" 6'-3 1/4" 9'-11 3/4" 5'-4 1/8" 7 3/8"

7 3/8" 7'-4 3/8" 14'-4 3/4" 42'-5"  
(FOUNDATION IS 42'-0")  
42'-0 1/4"

7 3/8" 7'-4 3/8" 17'-4 1/2" 7'-4 3/8" 7 3/8"

7 3/8" 5'-2 1/8" 13'-5" 5'-7 1/8" 7 3/8" 7'-4 1/2" 7'-5" 7'-3 1/8" 7 3/8" 18'-0"  
(FOUNDATION IS 35'-0")  
24'-4 1/4"  
(FOUNDATION IS 35'-0")  
16'-0"  
(FOUNDATION IS 16'-0")

12'-0"  
(FOUNDATION IS 12'-0")  
7 3/8" 3'-11 3/8" 15'-1 1/2" 23'-0 1/4" 3'-11 3/8" 7 3/8" 24'-3"  
(FOUNDATION IS 24'-0")

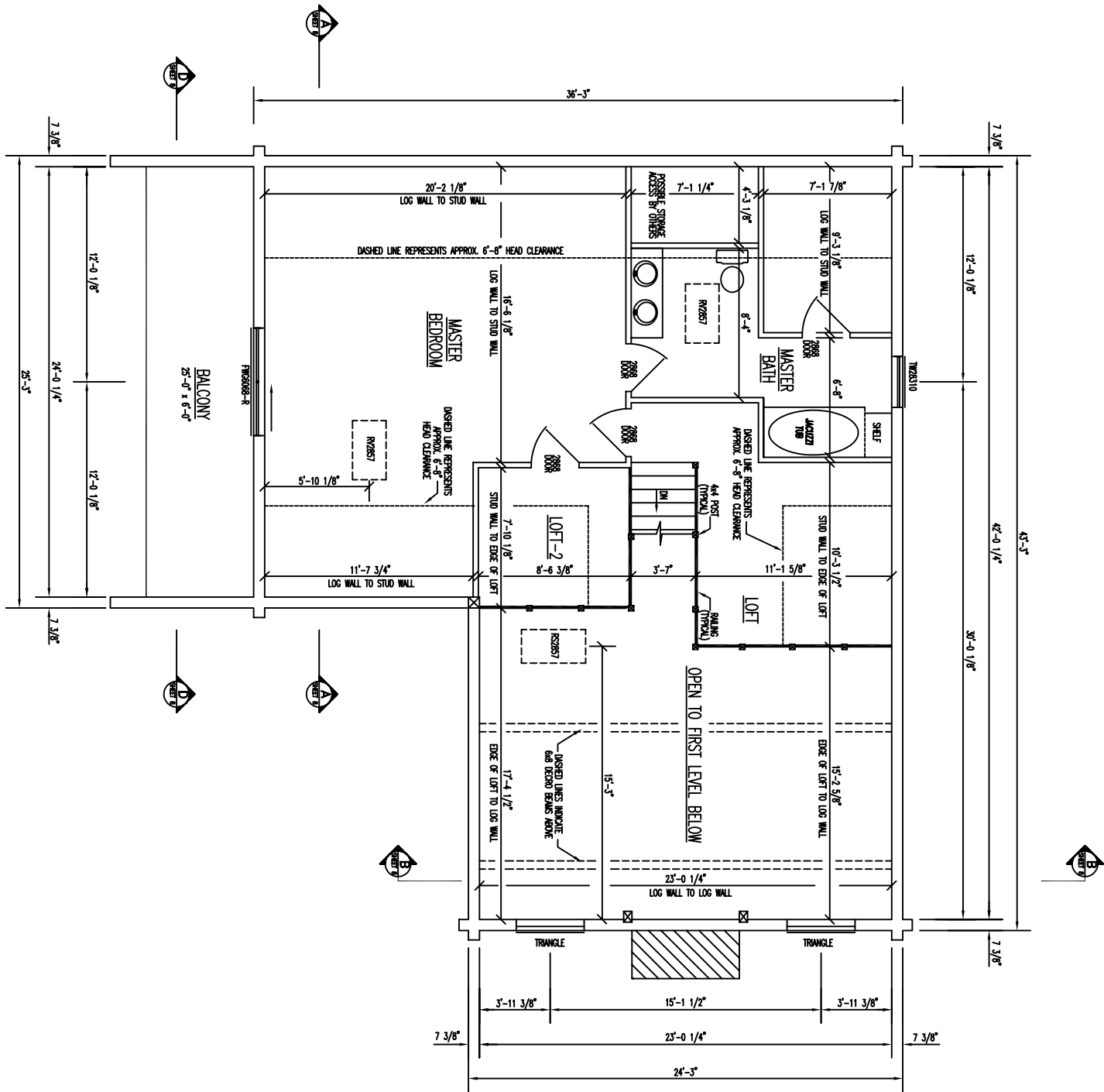

FLOOR PLAN 2nd LEVEL

FLOOR AREA = 917 SQ. FT.

