

FRONT ELEVATION

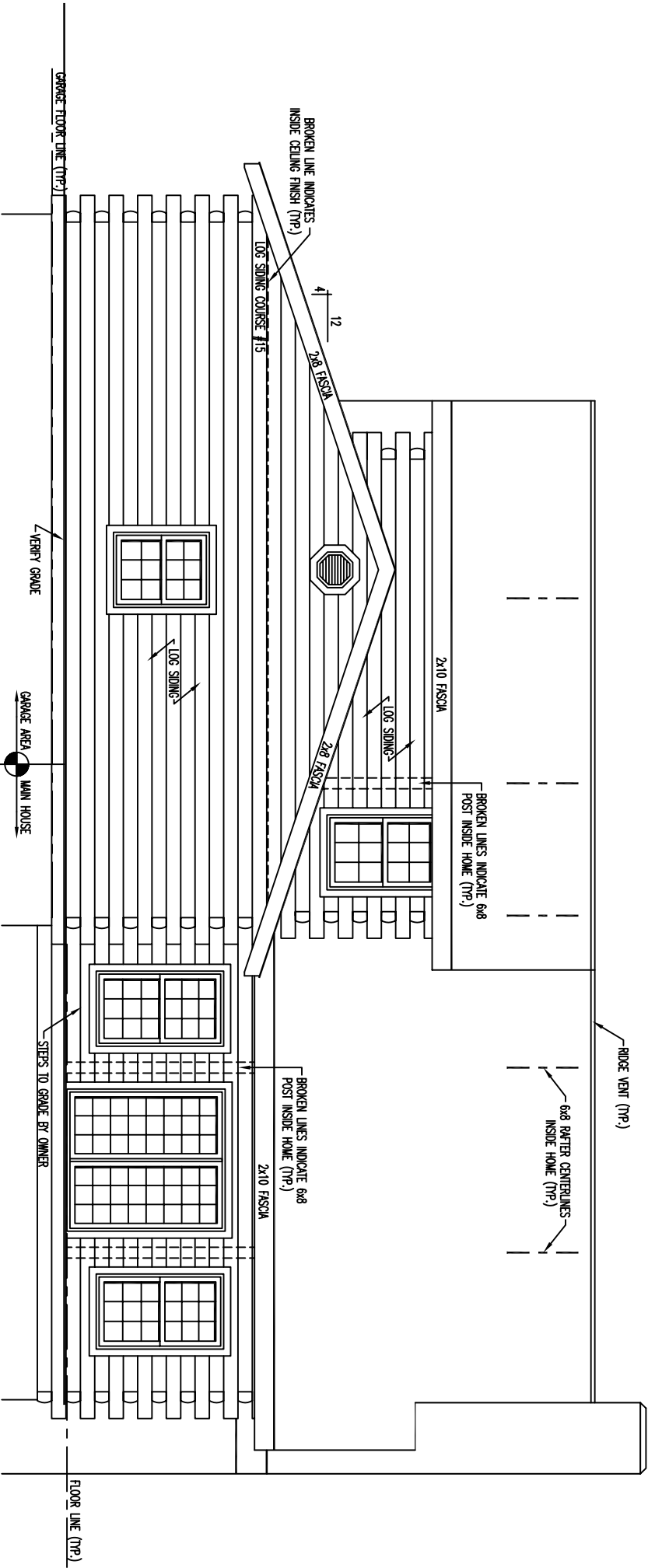

REAR ELEVATION

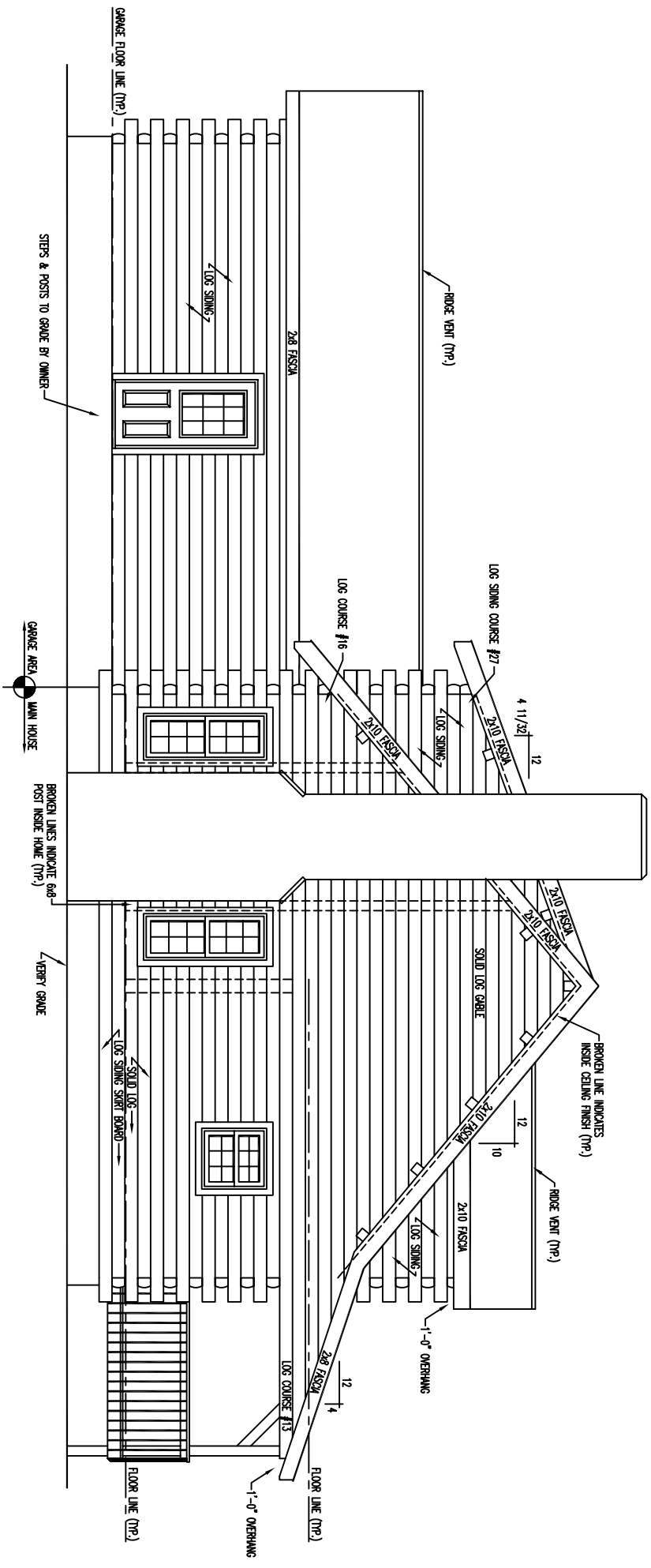

LEFT ELEVATION

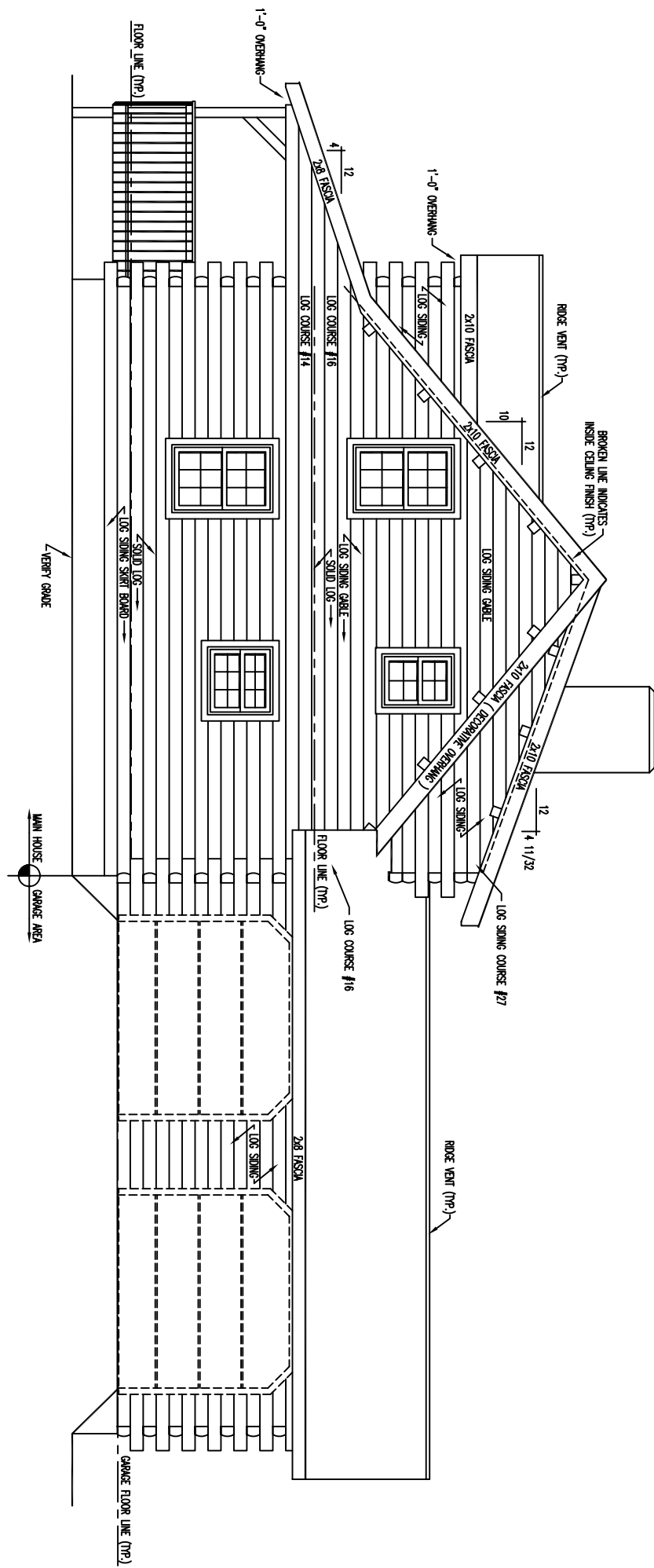

FLOOR PLAN 1st LEVEL
 (FOUNDATION IS 2'-0")

FLOOR AREA = 1120 SQ. FT.
 GARAGE AREA = 780 SQ. FT.

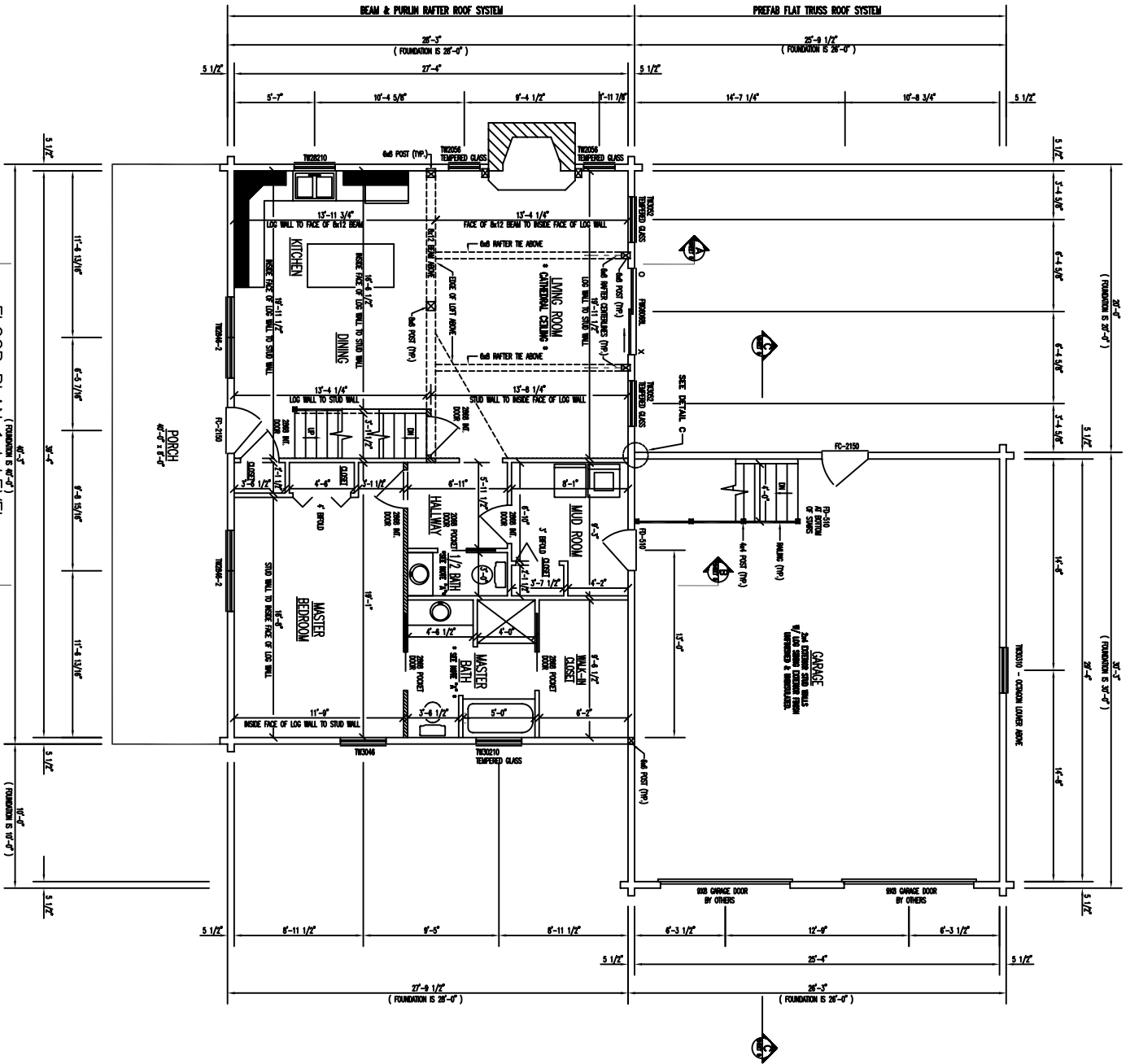

(FOUNDATION IS 10'-0")

(FOUNDATION IS 2'-0")

(FOUNDATION IS 2'-0")

(FOUNDATION IS 2'-0")

(FOUNDATION IS 2'-0")

(FOUNDATION IS 10'-0")



FLOOR PLAN 2ND LEVEL

FLOOR AREA = 833 SQ. FT.

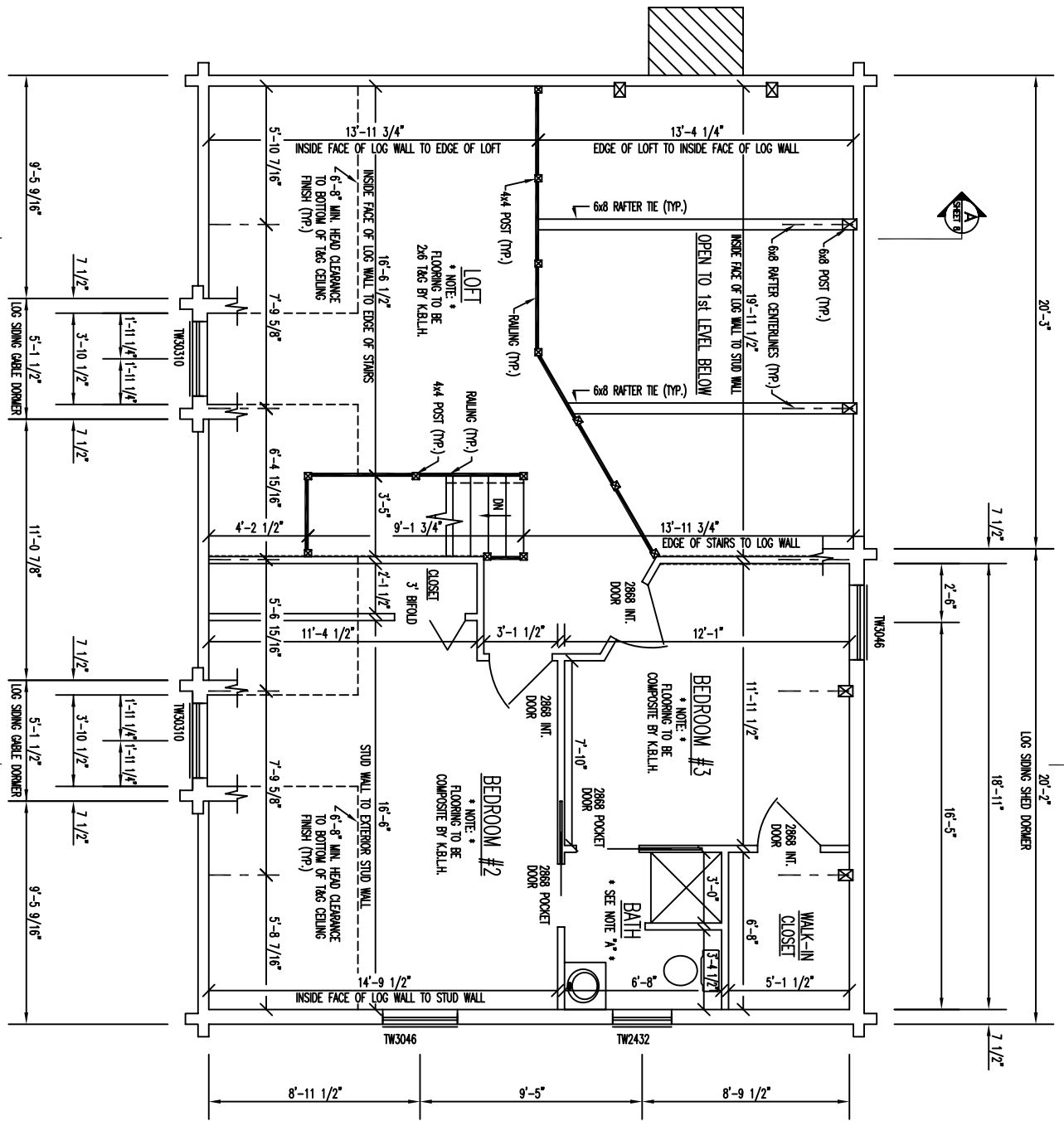

LOG SINGING CABLE DORMER

LOG SINGING CABLE DORMER

LOG SINGING CABLE DORMER

LOG SINGING CABLE DORMER