

**** NOTE: ****
METAL ROOF
BY OTHERS

**** NOTE: ****
METAL ROOF
BY OTHERS

**** NOTE: ****
METAL ROOF
BY OTHERS

DASHED LINES REPRESENT
6x8 POSTS BEYOND (TYPICAL)

**** NOTE: ****
SCREENING BY OTHERS

6x8 RAFTER CENTERLINES
(TYPICAL)

2x8 FASCI

2x8 FASCI

2x8 FASCI

FLOOR LINE (TYP)

SOLID LOG
LOG SINKING SKIRT BOARD

SOLID LOG
LOG SINKING SKIRT BOARD

VERIFY GRADE

STEPS AND POSTS TO GRADE BY OWNER

FRONT ELEVATION

REAR ELEVATION

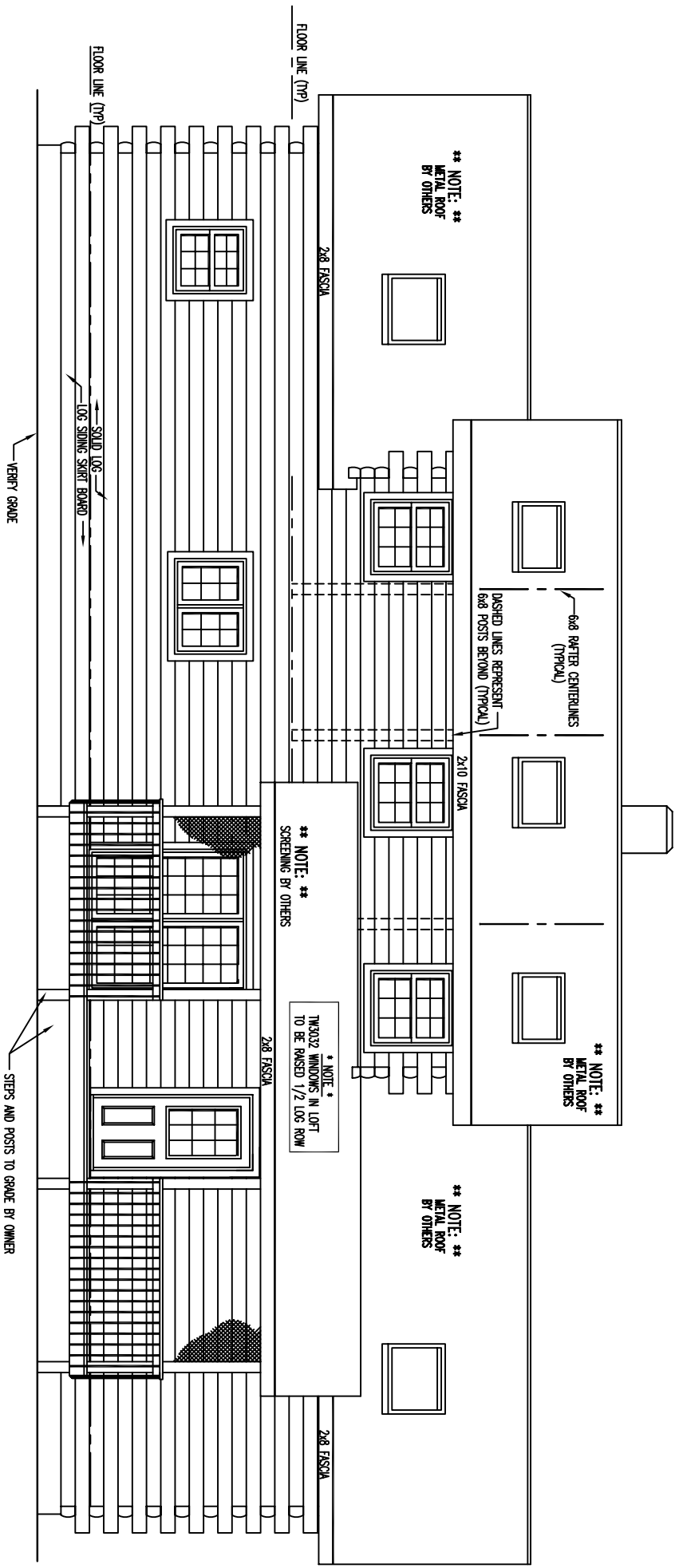

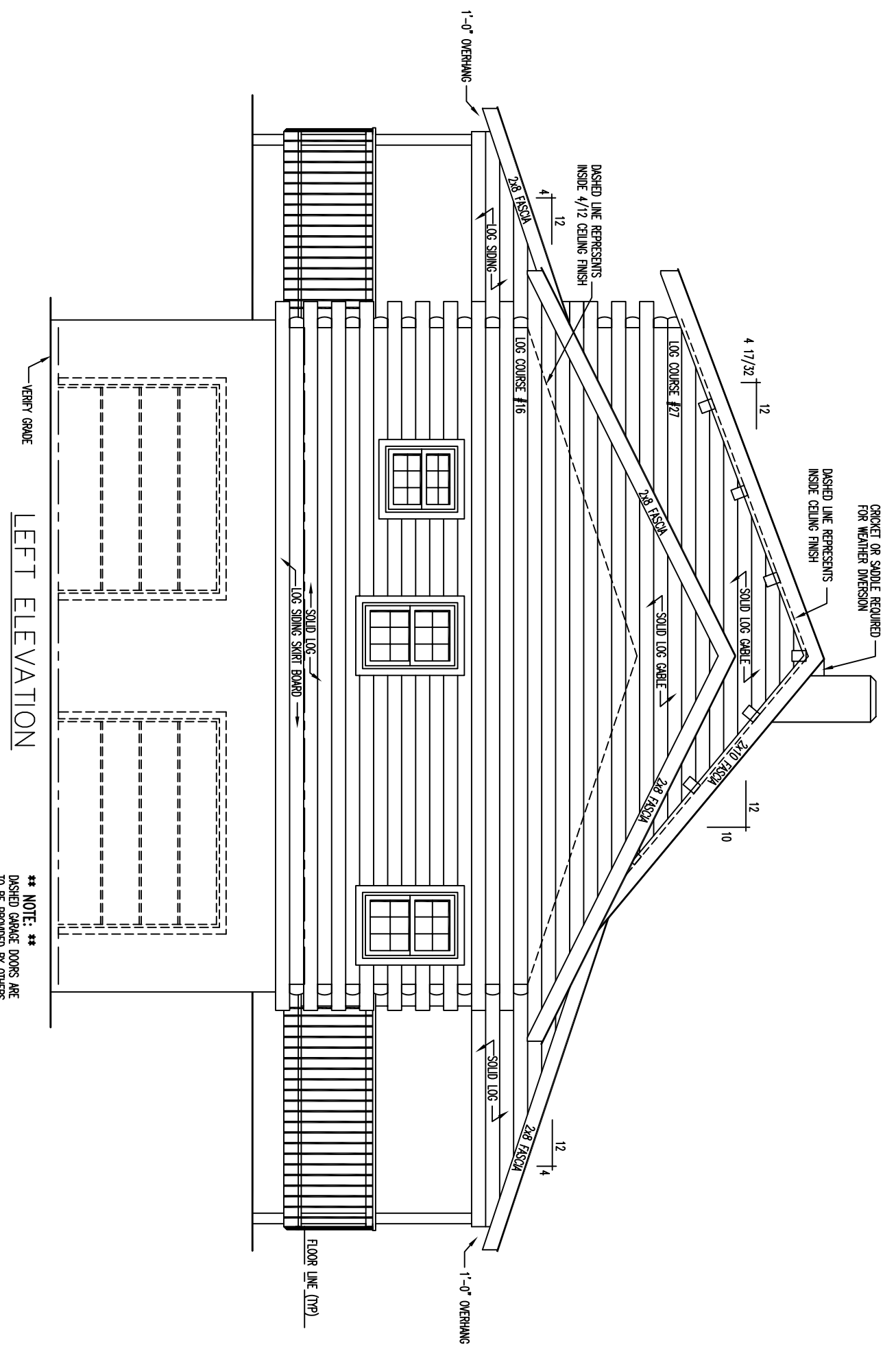

LEFT ELEVATION

**** NOTE: ****
 DASHED GARAGE DOORS ARE
 TO BE PROVIDED BY OTHERS

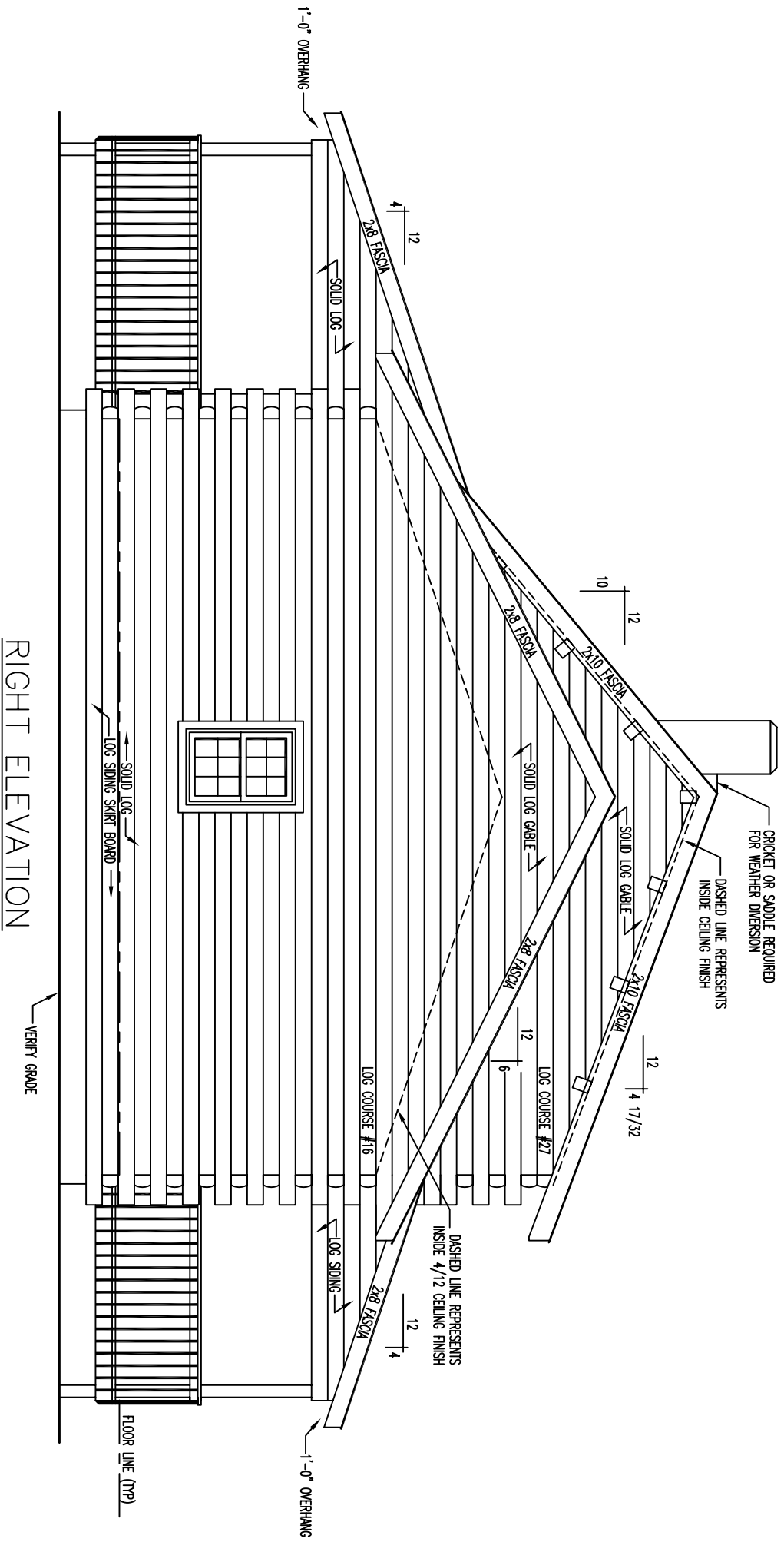

RIGHT ELEVATION

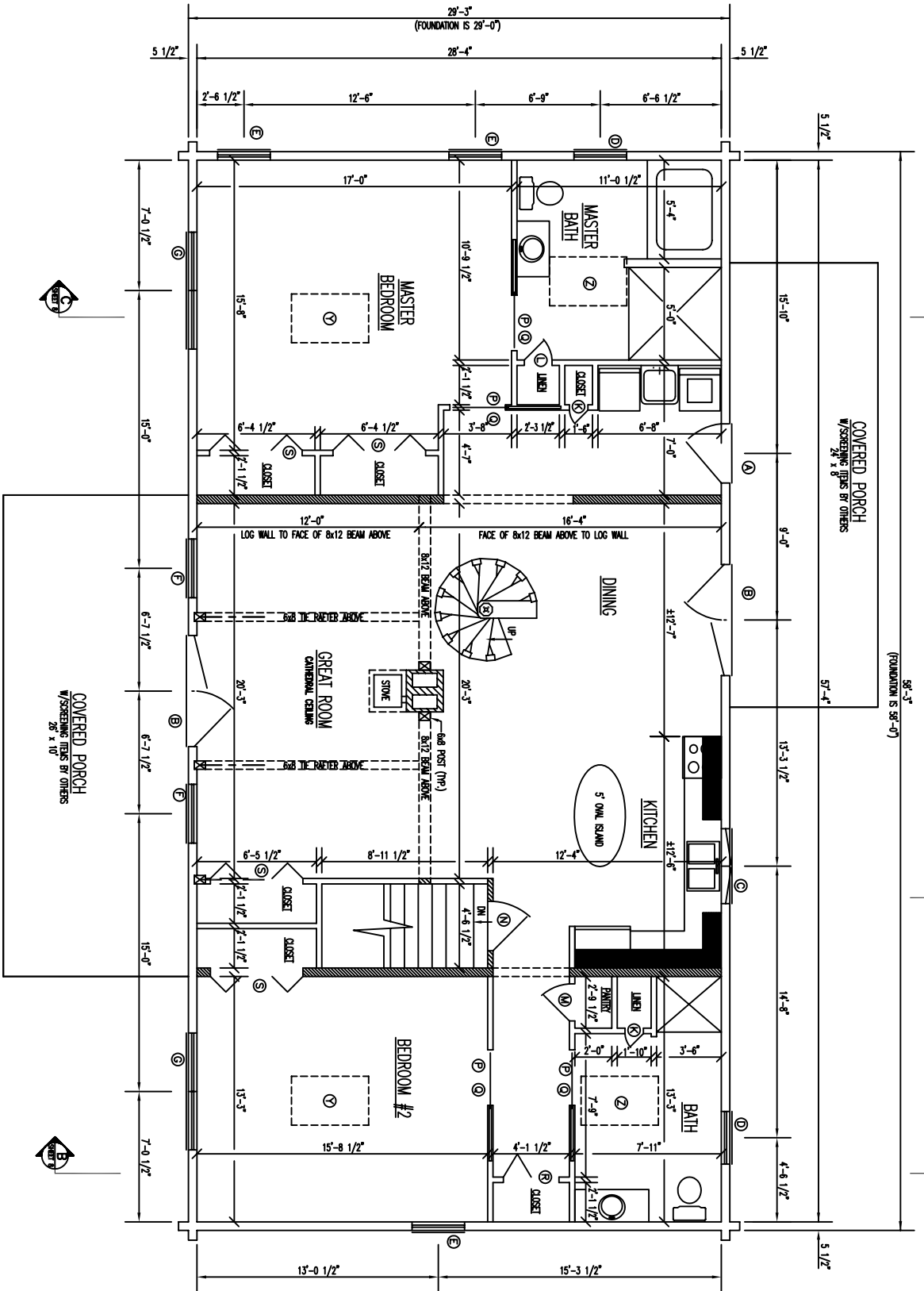

FLOOR PLAN 1st LEVEL

FLOOR AREA = 1682 SQ. FT.

- INDICATES BEARING WALLS



PRE-FAB SCISSORS TRUSS ROOF SYSTEM
W/6x8 EXPOSED BEAMS AND 1" T&G CEILING FINISH

BEAM AND PURLIN ROOF SYSTEM
SOLID LOG SHED DORMER

PRE-FAB SCISSORS TRUSS ROOF SYSTEM
W/6x8 EXPOSED BEAMS AND 1" T&G CEILING FINISH

18'-7 1/4"

25'-10 1/2"

13'-9 1/4"

5 1/2"

24'-11 1/2"

5 1/2"

2'-6"

9'-1 1/2"

10'-10"

2'-6"

3'-5 3/4"

10'-0 1/2"

2'-5 1/4"

2'-2 1/2"

6x8 POST
(TYPICAL)

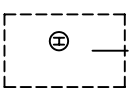
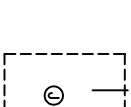
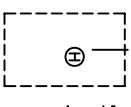

LOFT

RAILING

4x4 POST
(TYPICAL)

DASHED LINES REPRESENTS
APPROX. 6'-8" HEAD CLEARANCE

OPEN TO FIRST LEVEL BELOW

LOG WALL TO EDGE OF LOFT

LOG WALL TO EDGE OF LOFT

LOG WALL TO EDGE OF LOFT

6x8 RAFTER TIE

6x8 RAFTER TIE

6x8 RAFTER TIE

8'-0"

12'-0"

4'-9 1/4"

4'-8 1/2"

6'-0 3/4"

6'-2 1/4"

4'-8 1/2"

FLOOR PLAN 2ND LEVEL

FLOOR AREA = 452 SQ. FT.

