

FRONT ELEVATION

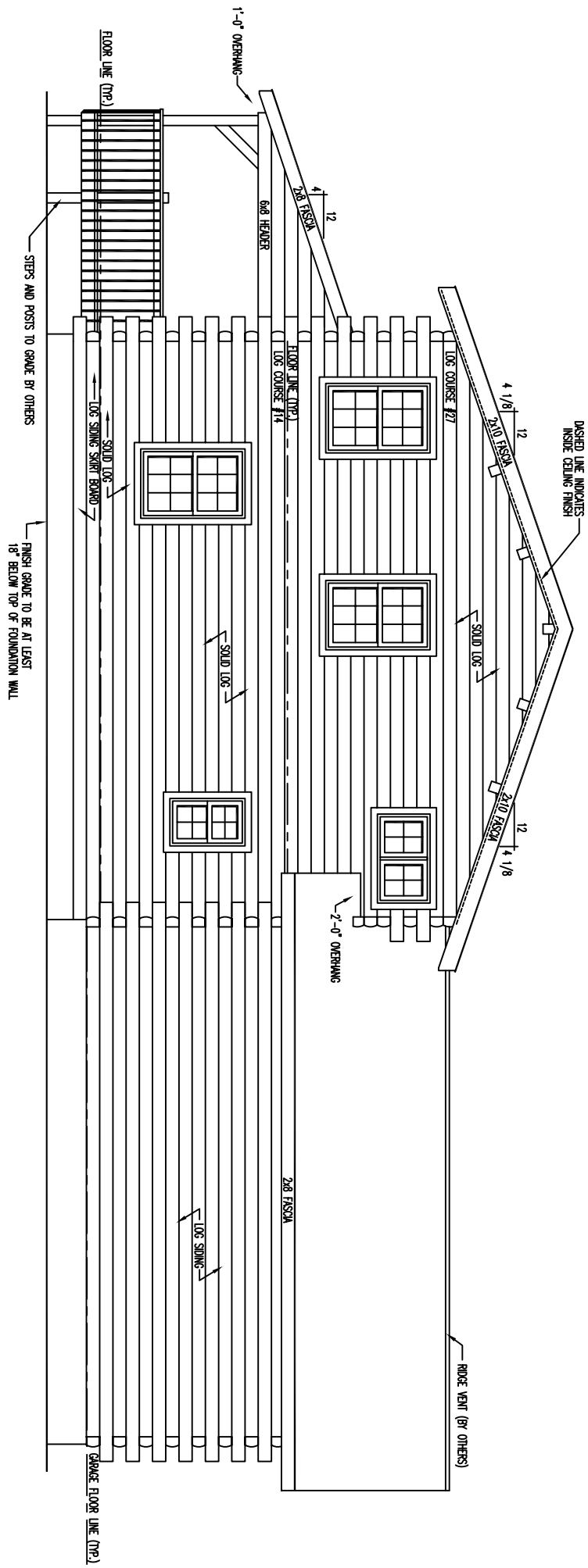

REAR ELEVATION

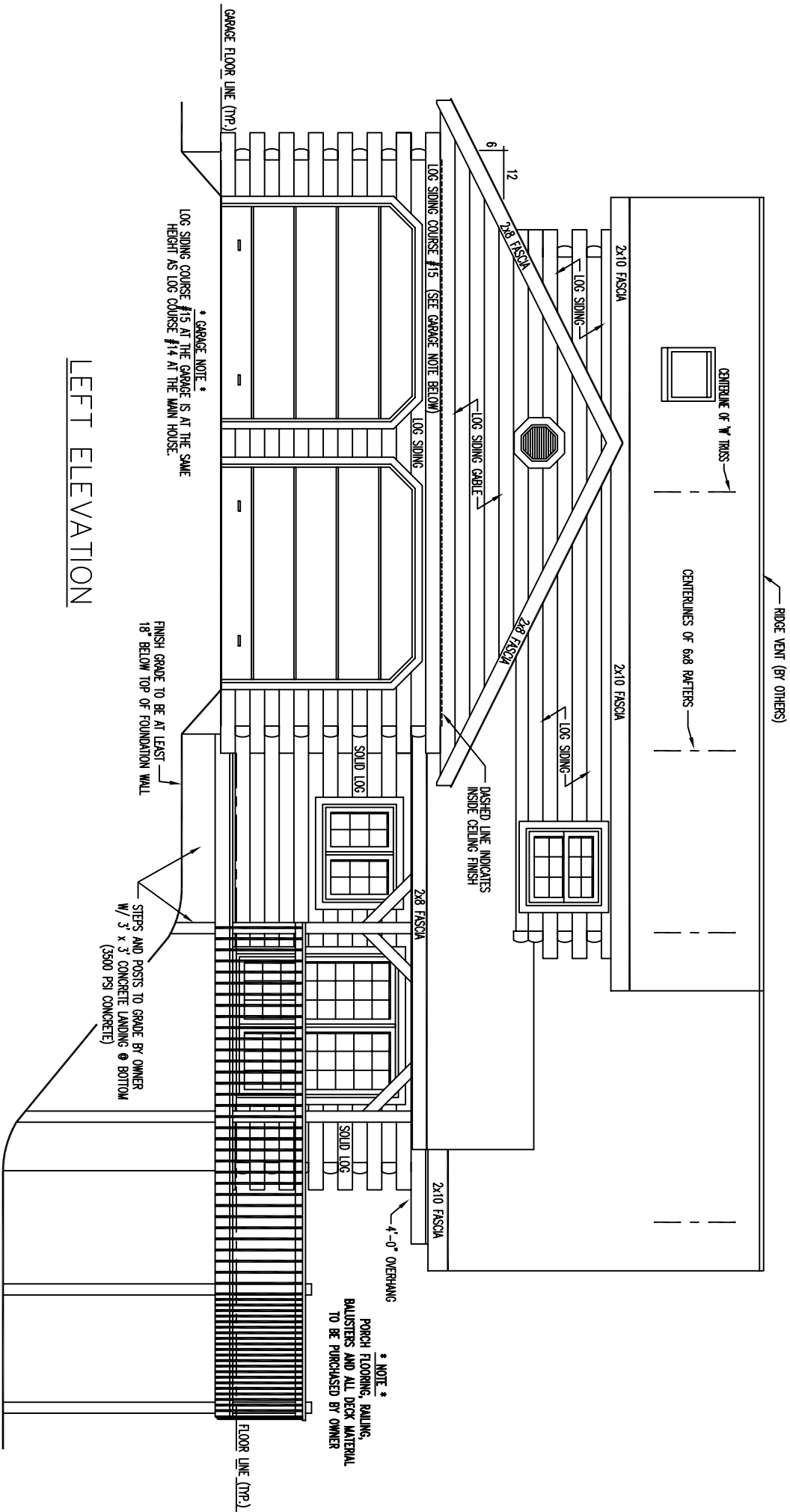

LEFT ELEVATION

* GARAGE NOTE *
 LOG SIDING COURSE #15 AT THE GARAGE IS AT THE SAME
 HEIGHT AS LOG COURSE #14 AT THE MAIN HOUSE.

FINISH GRADE TO BE AT LEAST
 18" BELOW TOP OF FOUNDATION WALL

STEPS AND POSTS TO GRADE BY OWNER
 W/ 3' x 3' CONCRETE LANDING @ BOTTOM
 (3500 PSI CONCRETE)

* NOTE *
 PORCH FLOORING, RAILING,
 BALUSTERS AND ALL DECK MATERIAL
 TO BE PURCHASED BY OWNER

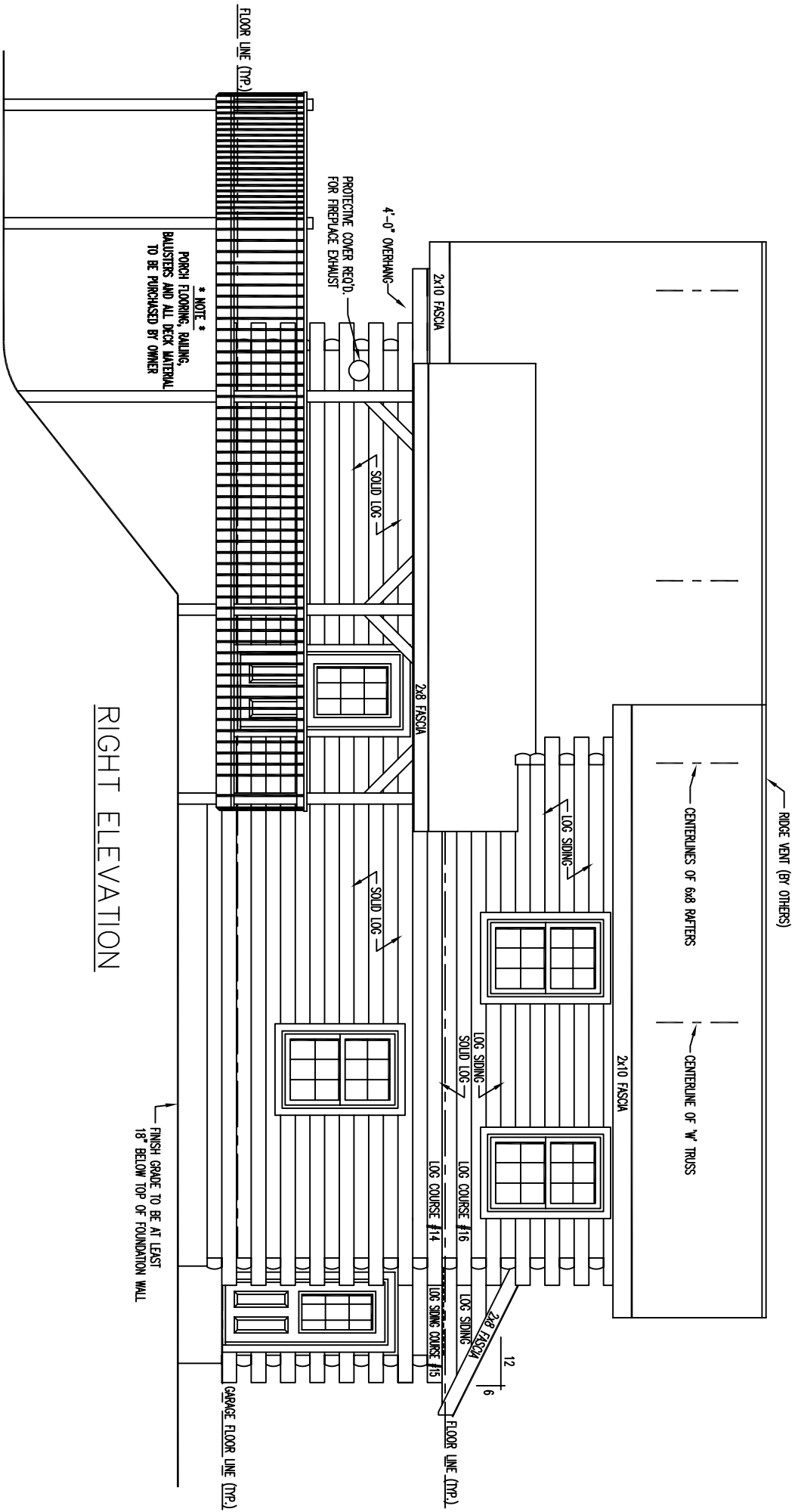

RIGHT ELEVATION

* NOTE *
 PORCH FLOORING, RAILING,
 BALUSTERS AND ALL DECK MATERIAL
 TO BE PURCHASED BY OWNER

FINISH GRADE TO BE AT LEAST
 18" BELOW TOP OF FOUNDATION WALL

FLOOR PLAN 2ND LEVEL

FLOOR AREA = 615 SQ. FT.

