

FRONT ELEVATION

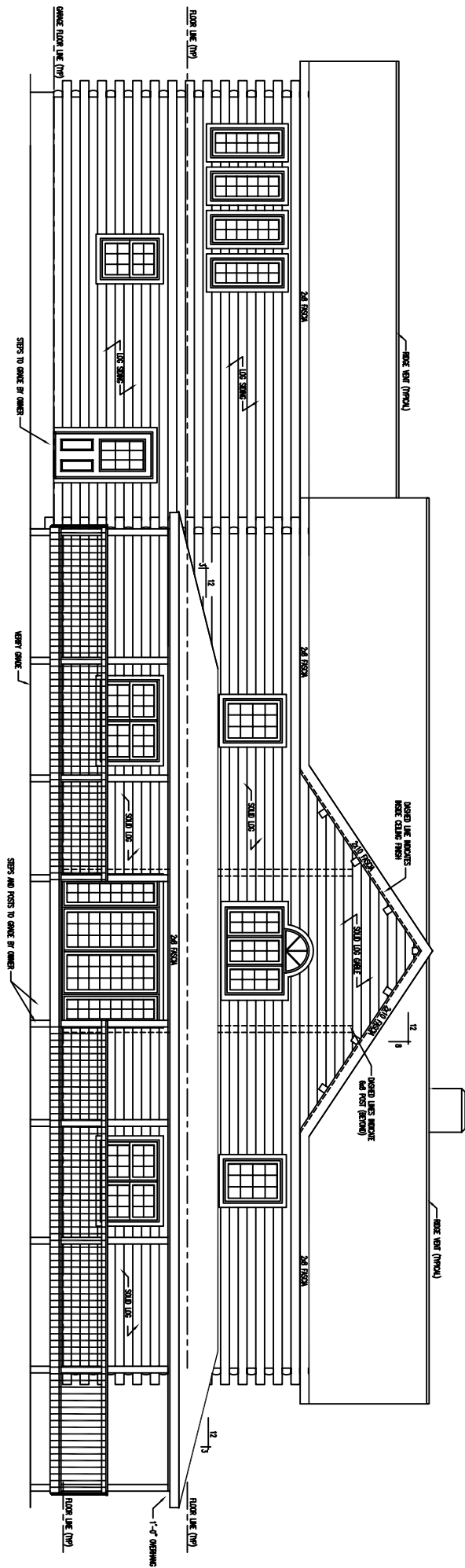

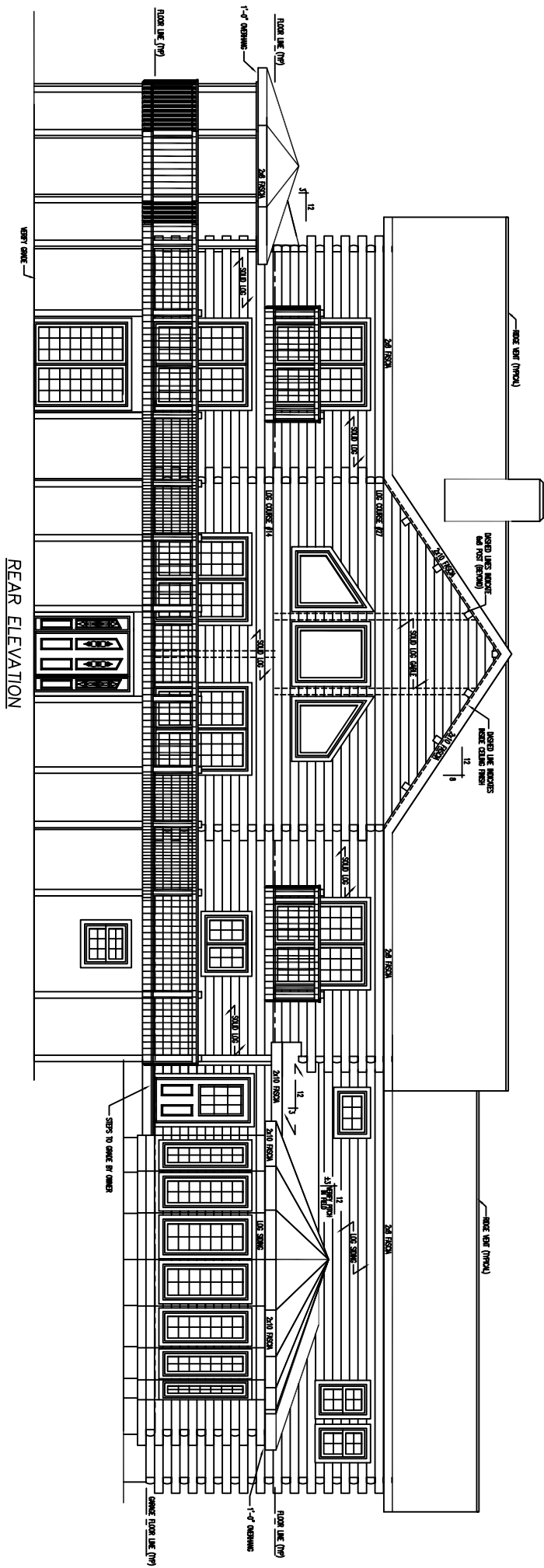

REAR ELEVATION

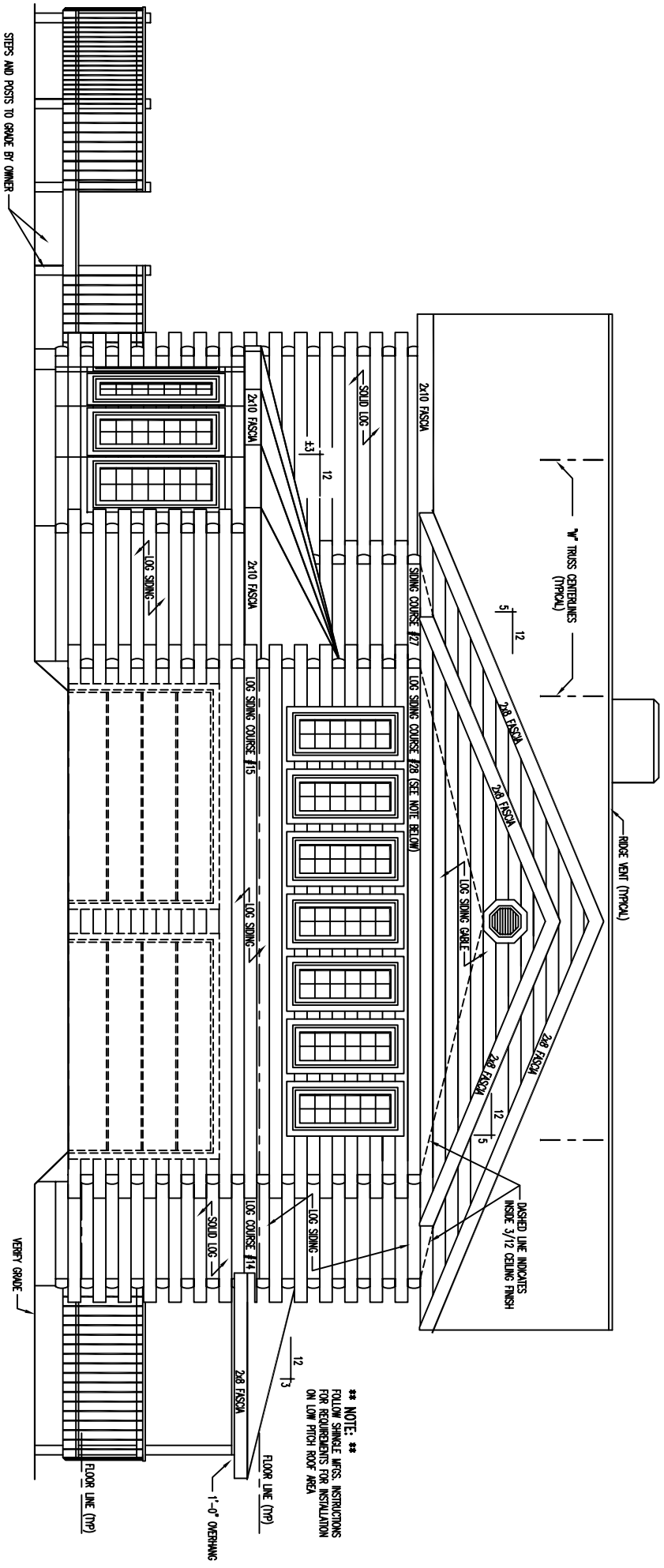

LEFT ELEVATION

**** NOTE: ****
 FOLLOW SHINGLE MFG. INSTRUCTIONS
 FOR REQUIREMENTS FOR INSTALLATION
 ON LOW PITCH ROOF AREA

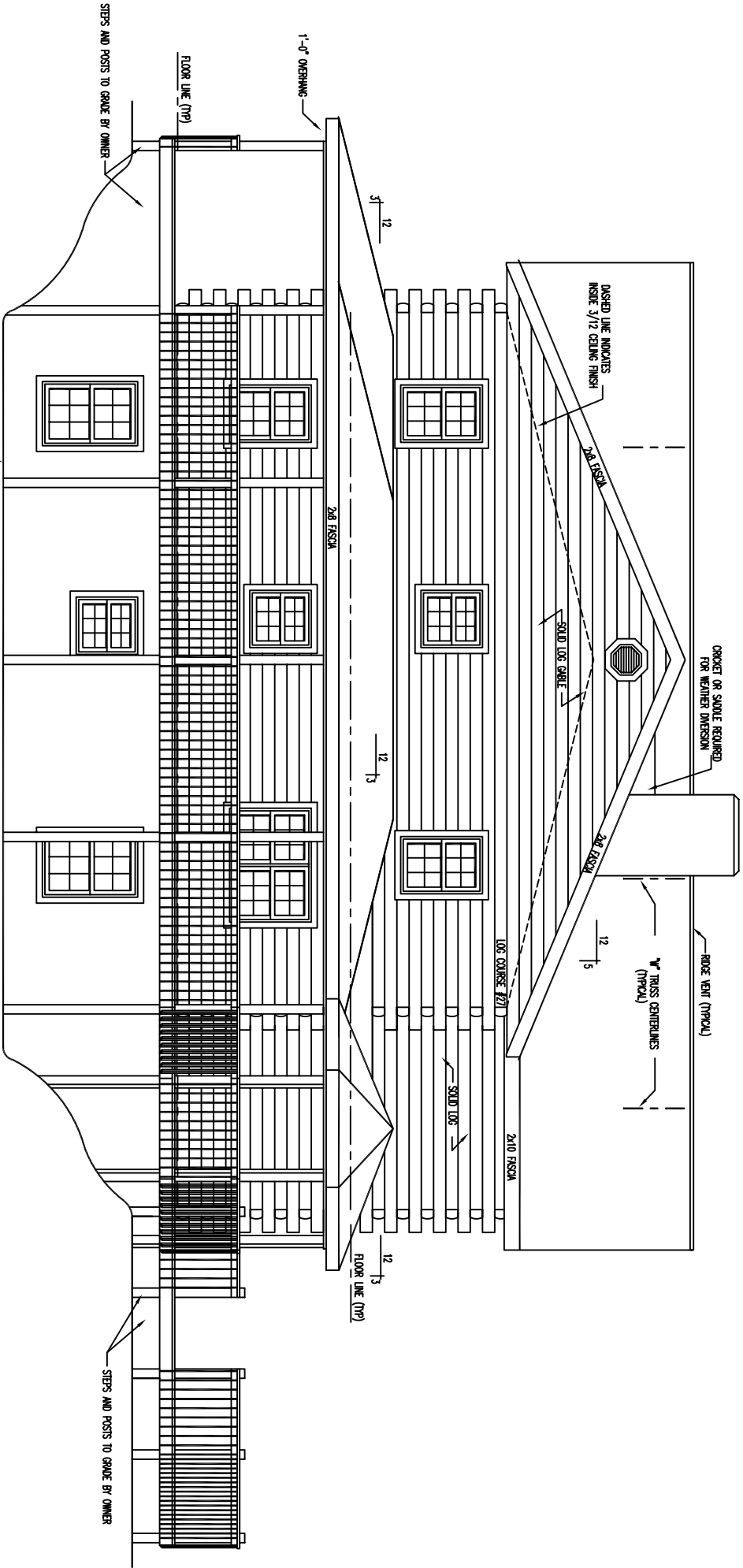

RIGHT ELEVATION

STEPS AND POSTS TO GRADE BY OWNER

VERY GRADE

STEPS AND POSTS TO GRADE BY OWNER

FLOOR LINE (TYP)

1'-0" OVERHANG

3' | 12

2x8 FASCIA

12 | 13

SOLID LOG CABLE

FLOOR LINE (TYP)

3' | 12

2x10 FASCIA

LOG COURSE (2x10)

12 | 13

STEPS AND POSTS TO GRADE BY OWNER

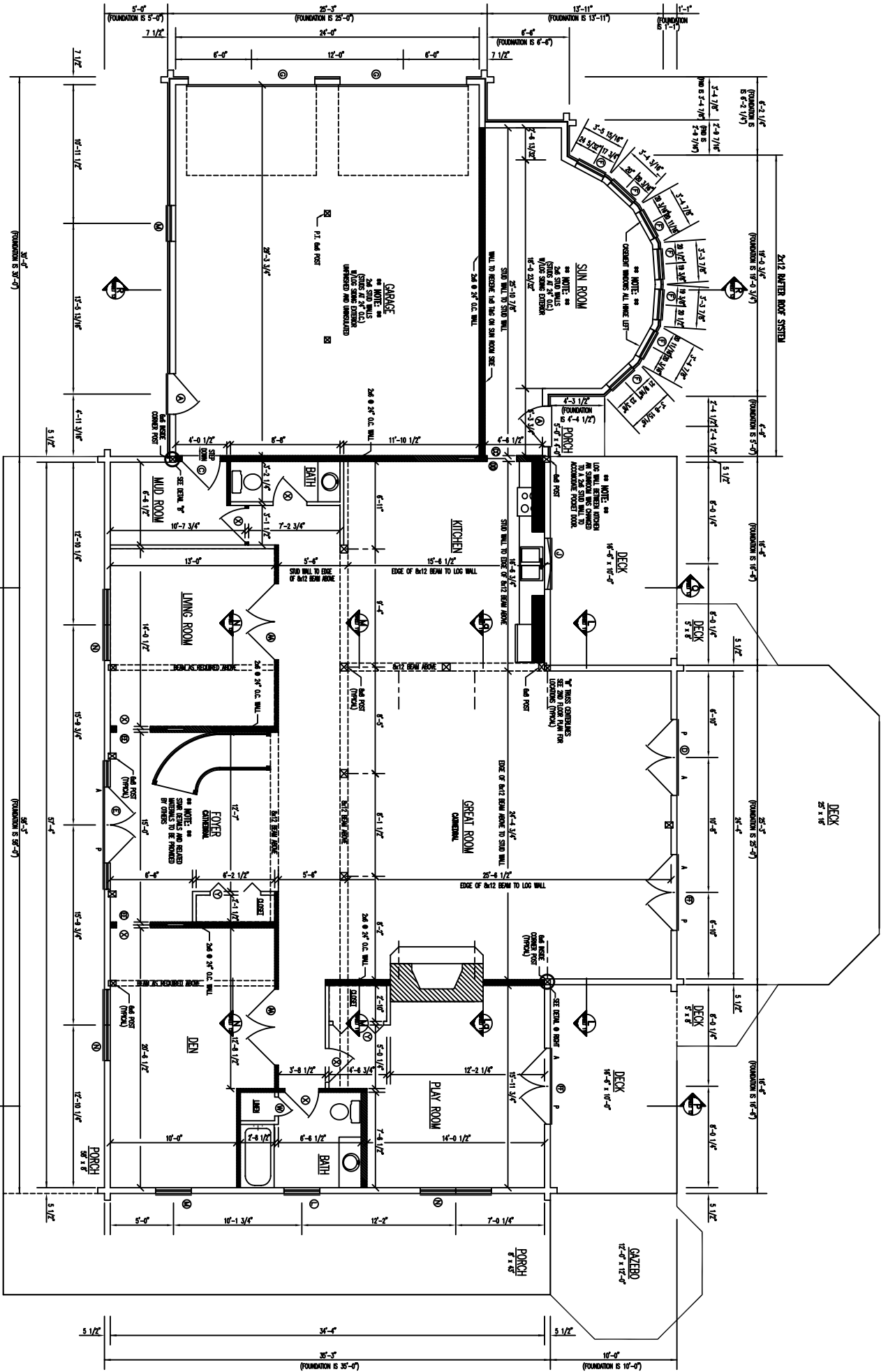

FLOOR PLAN 1ST LEVEL

SCALE: 1/8"=1'-0"

——— FINISH LINEN SENSITIVE WALL

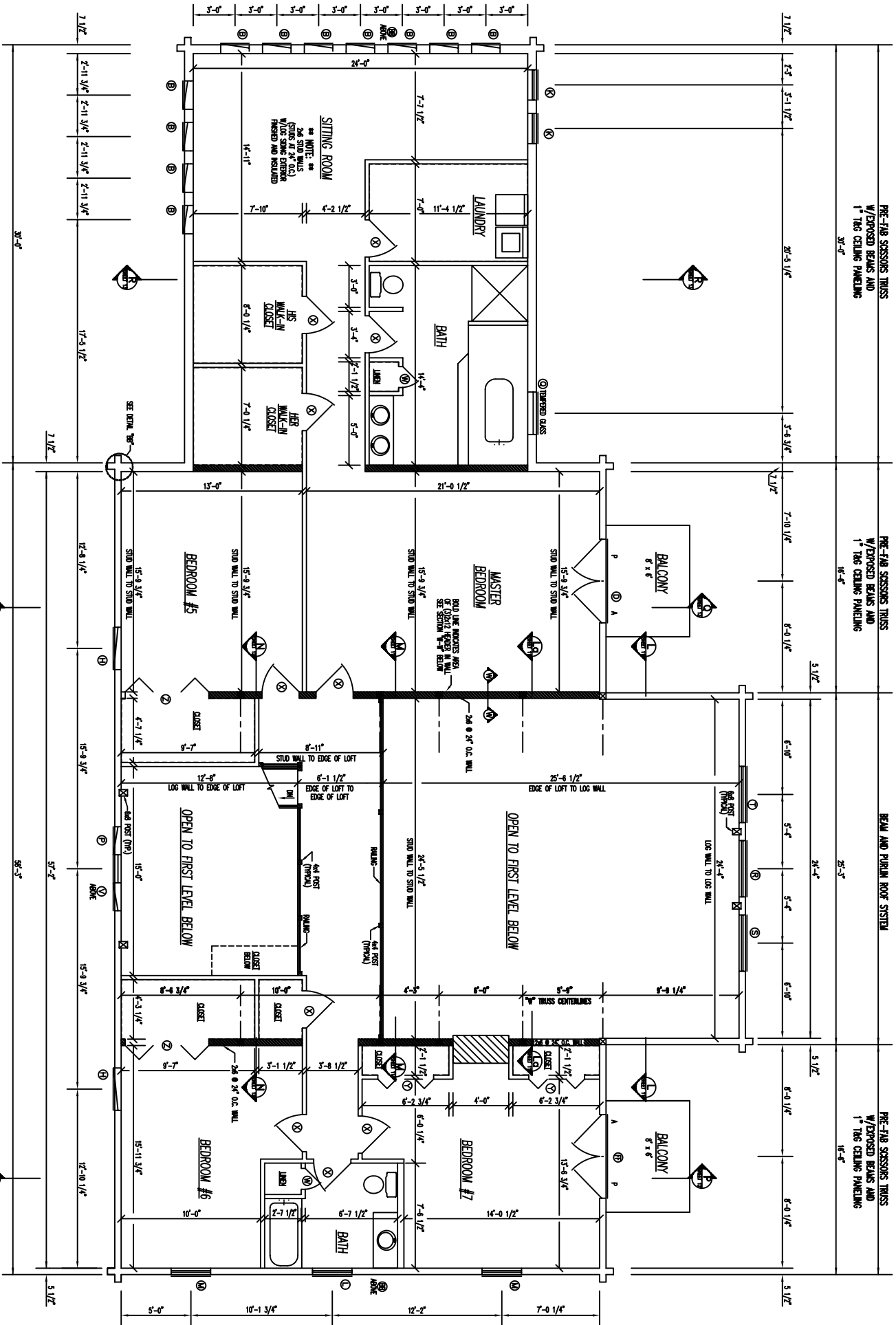

FLOOR PLAN 2ND LEVEL

SCALE: 1/4"=1'-0"

— INDICATES LOAD BEARING WALL

PRE-FAB SKEGSSON TRUSS
W/EXPOSED BEAMS AND
1" TAG CEILING PANELING
37'-0"

PRE-FAB SKEGSSON TRUSS
W/EXPOSED BEAMS AND
1" TAG CEILING PANELING
16'-5"

BEAM AND PURLIN ROOF SYSTEM
28'-3"

PRE-FAB SKEGSSON TRUSS
W/EXPOSED BEAMS AND
1" TAG CEILING PANELING
16'-5"

