

PLAN NUMBER #4913

GENERAL INFORMATION :

- CUSTOMER : GEORGE GAMBLE
- SALES REPRESENTATIVE : DALE MILLER
- JOB LOCATION : BURNT FORK, UTAH
- QUOTE NUMBER : 26200 AND ALL
APPLICABLE CHANGE ORDER(S)
- MODIFIED NORTHUMBERLAND
- 1,912 SQ. FOOT ON 1st LEVEL FLOOR PLAN
- 1,602 SQ. FOOT ON 2nd LEVEL FLOOR PLAN
- LOG STYLE: SWEDISH COPE 

REAR ELEVATION

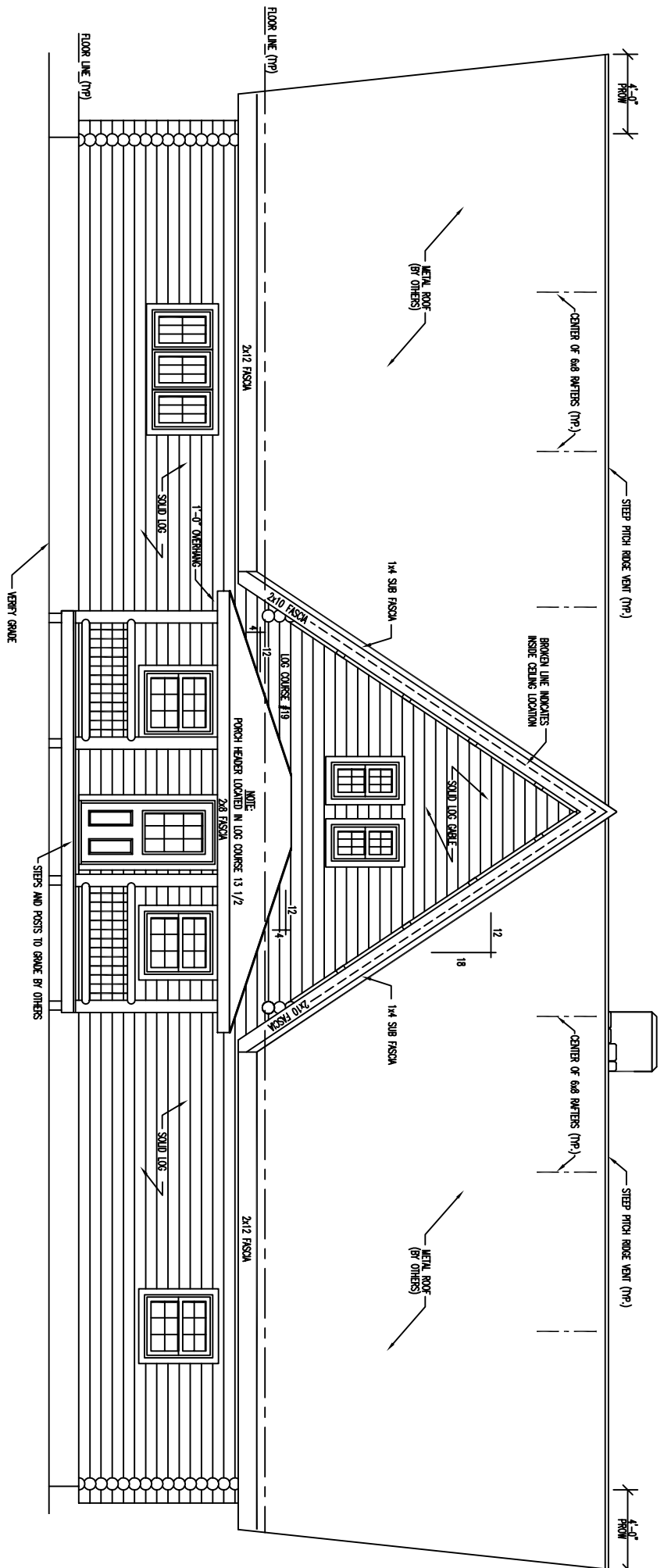

RIGHT ELEVATION

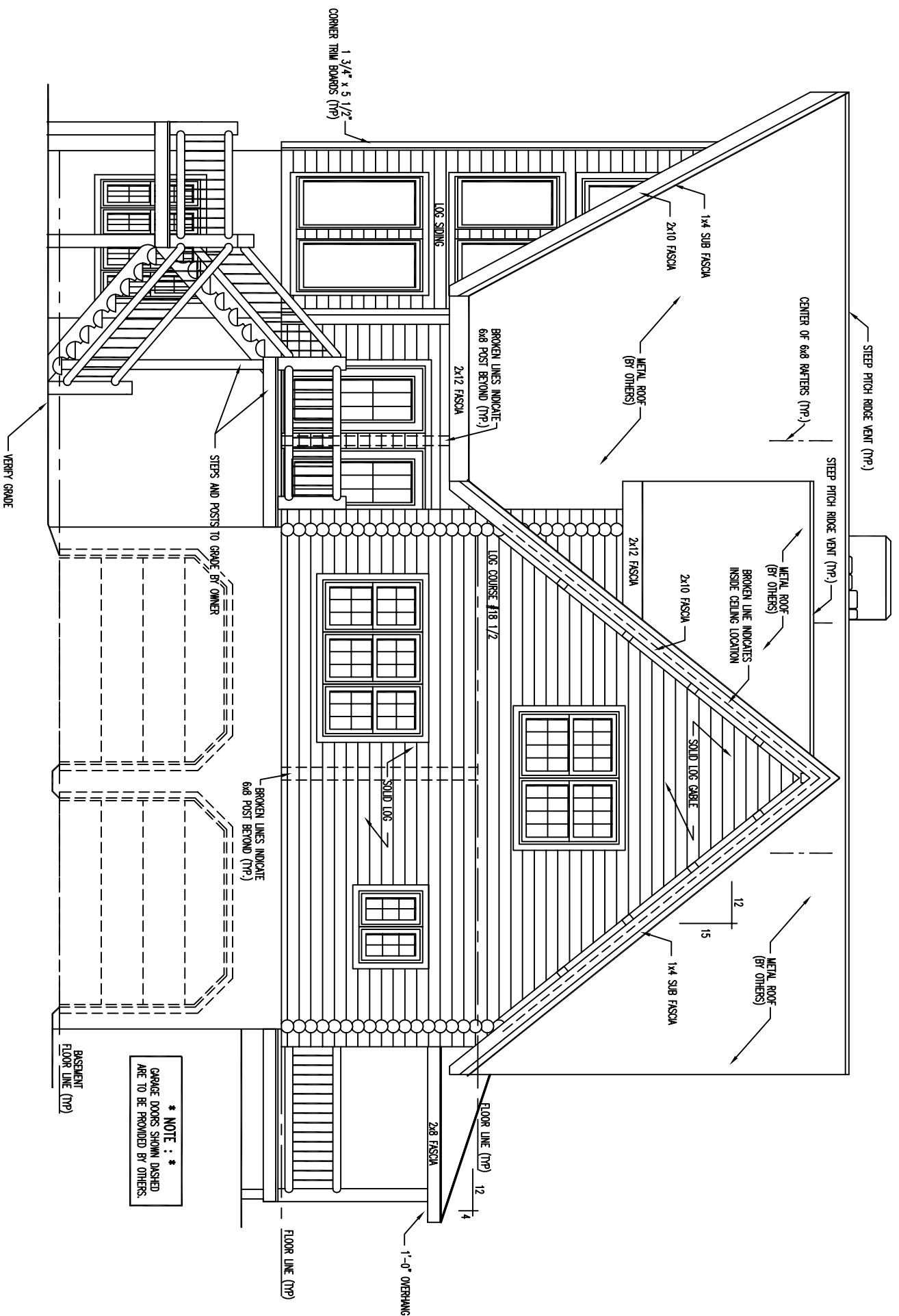

*** NOTE : ***
 GARAGE DOORS SHOWN DASHED
 ARE TO BE PROVIDED BY OTHERS.

LEFT ELEVATION

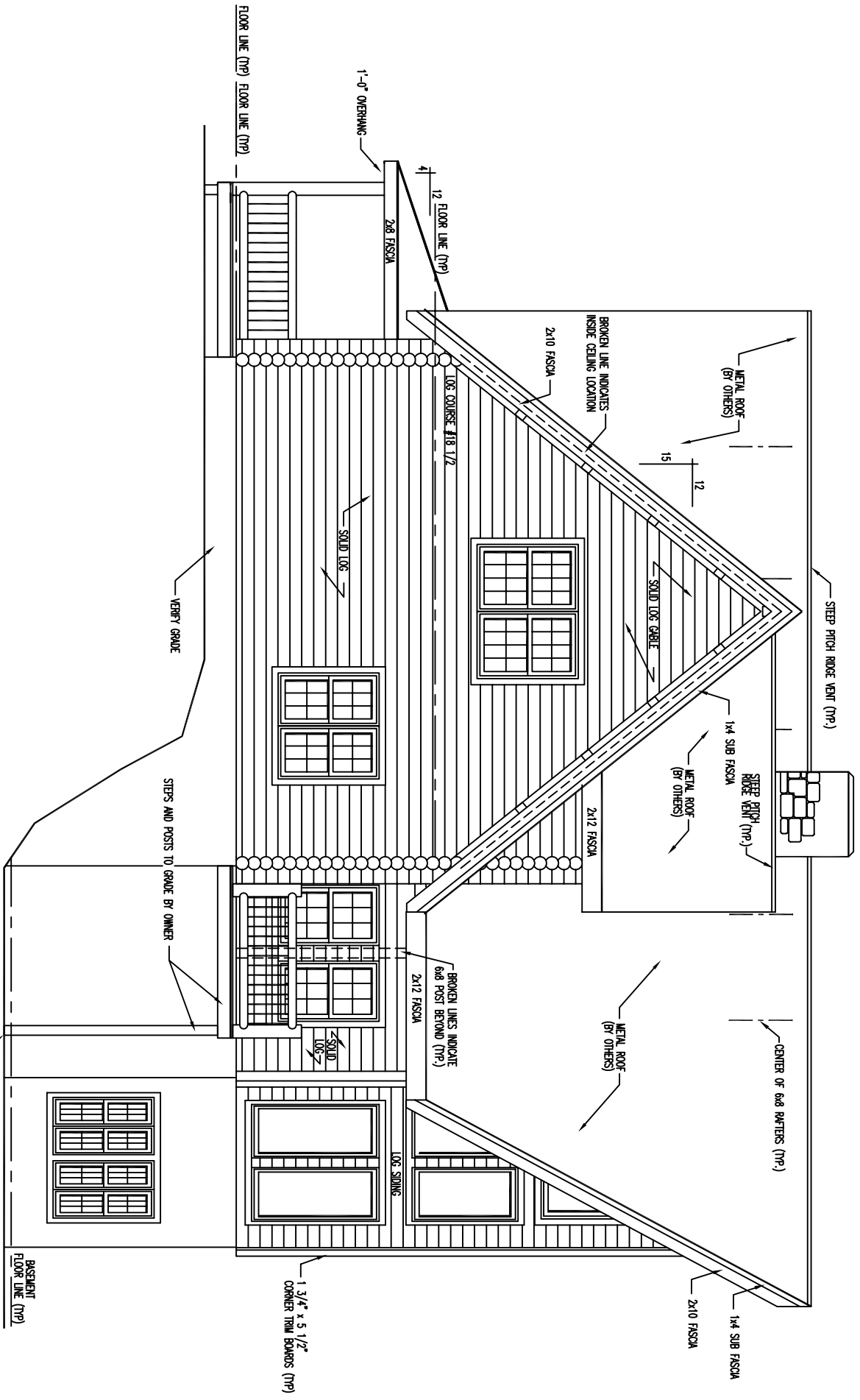

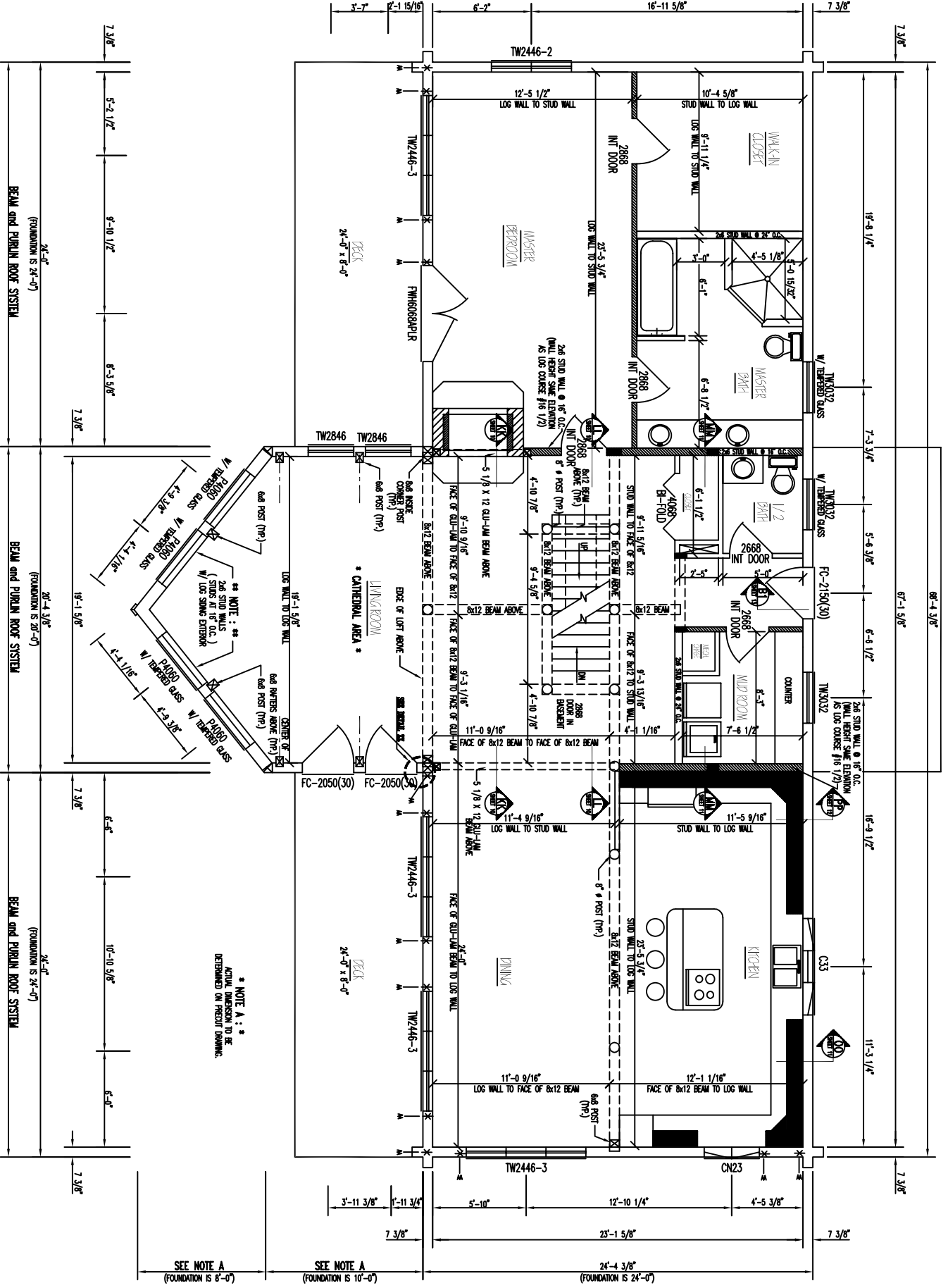

FLOOR PLAN 1st LEVEL

1ST FLOOR AREA = 1912 SQ. FT.

DECK FLOOR AREA = 384 SQ. FT.

- INDICATES BEARING WALLS

SEE NOTE A
(FOUNDATION IS 8'-0")

SEE NOTE A
(FOUNDATION IS 10'-0")

24'-4 3/8"
(FOUNDATION IS 24'-0")

* NOTE A.1 *
ACTUAL HEIGHTS
TO BE
DETERMINED ON PRECUT DRAWING.

** NOTE: **
2x6 STUD WALLS
(STUDS AT 16" O.C.)
W/ LOG SING EXTEND

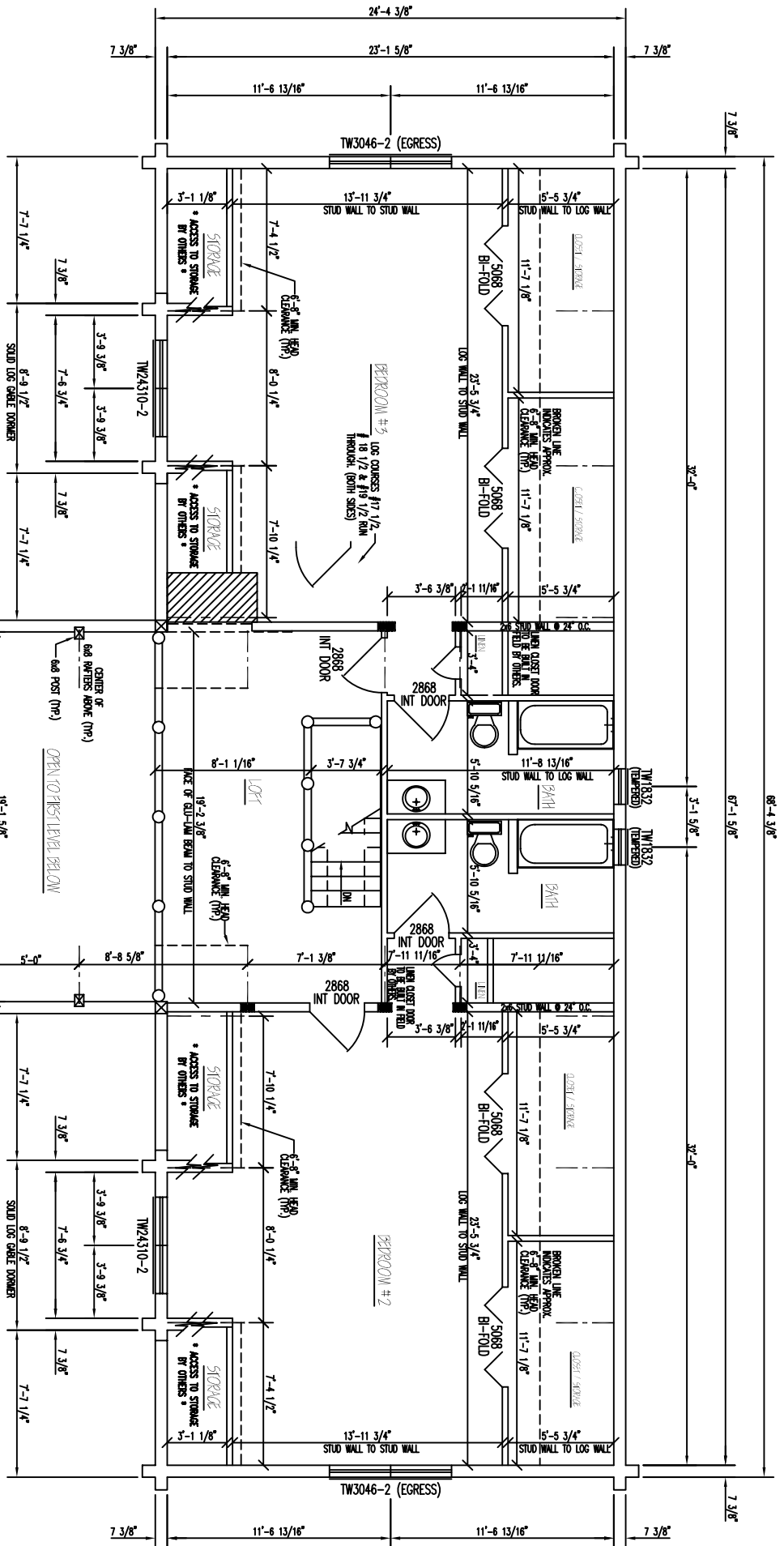

FLOOR PLAN 2nd LEVEL
 2ND FLOOR AREA = 1602 SQ. FT.