

\* NOTE : \*  
 WINDOWS & DOORS SHOWN ASSUMED  
 ARE TO BE PROVIDED BY OTHERS

FRONT ELEVATION

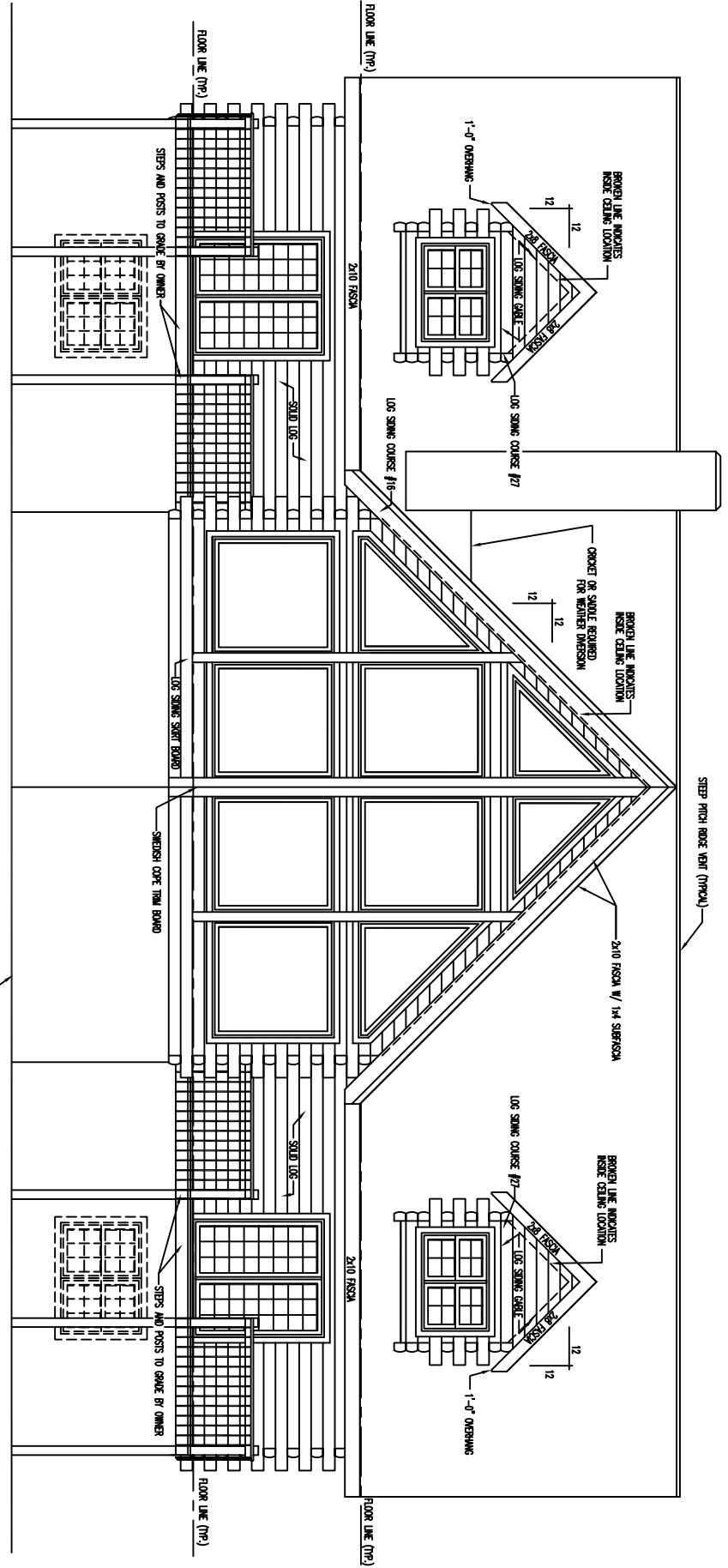

\* SHINGLE NOTE : \*  
 ADHERE TO MANUFACTURER'S  
 INSTRUCTIONS TO APPLY SHINGLES  
 TO ROOF OF LESS THAN A 4/12 PITCH

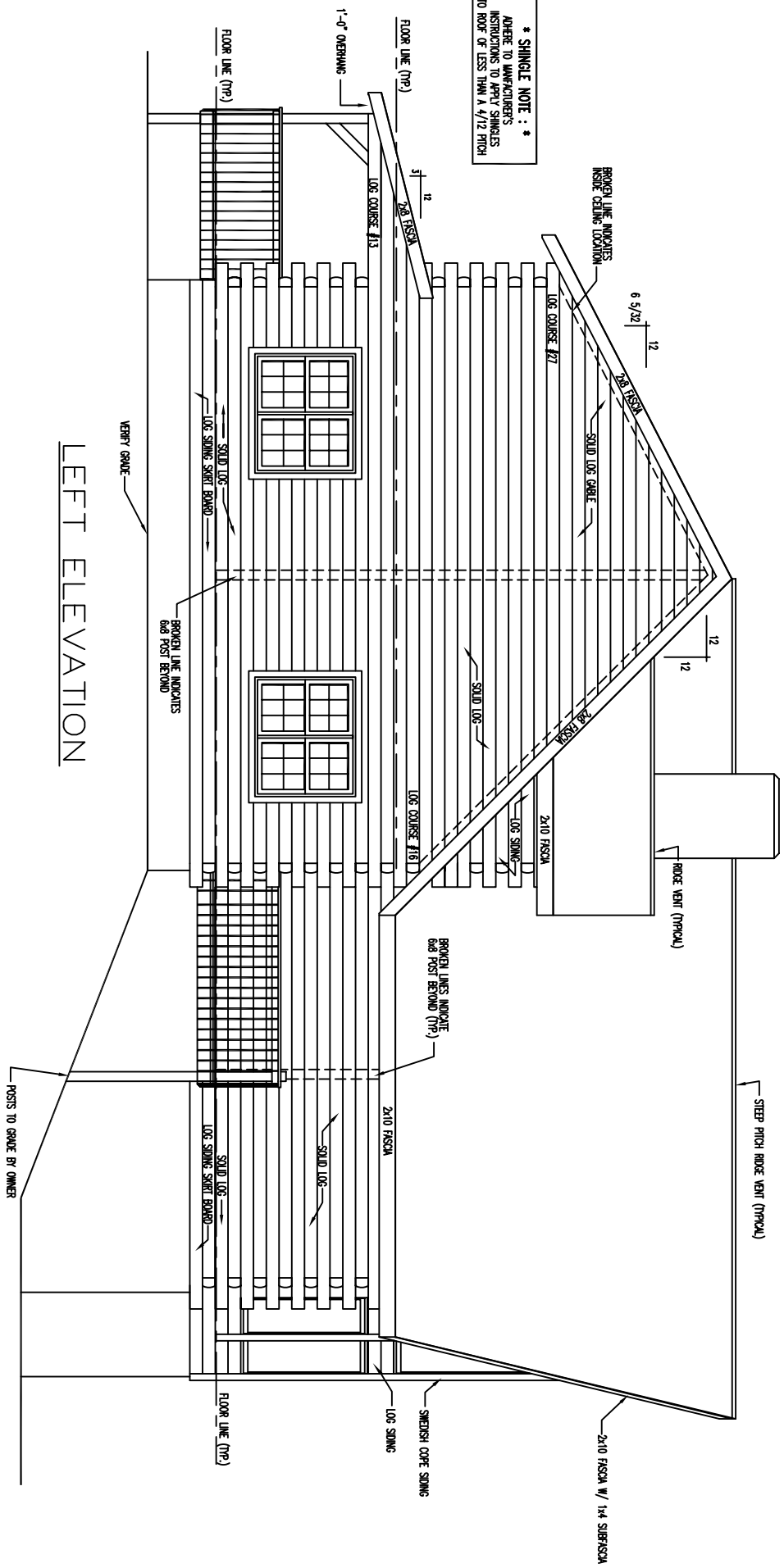

LEFT ELEVATION

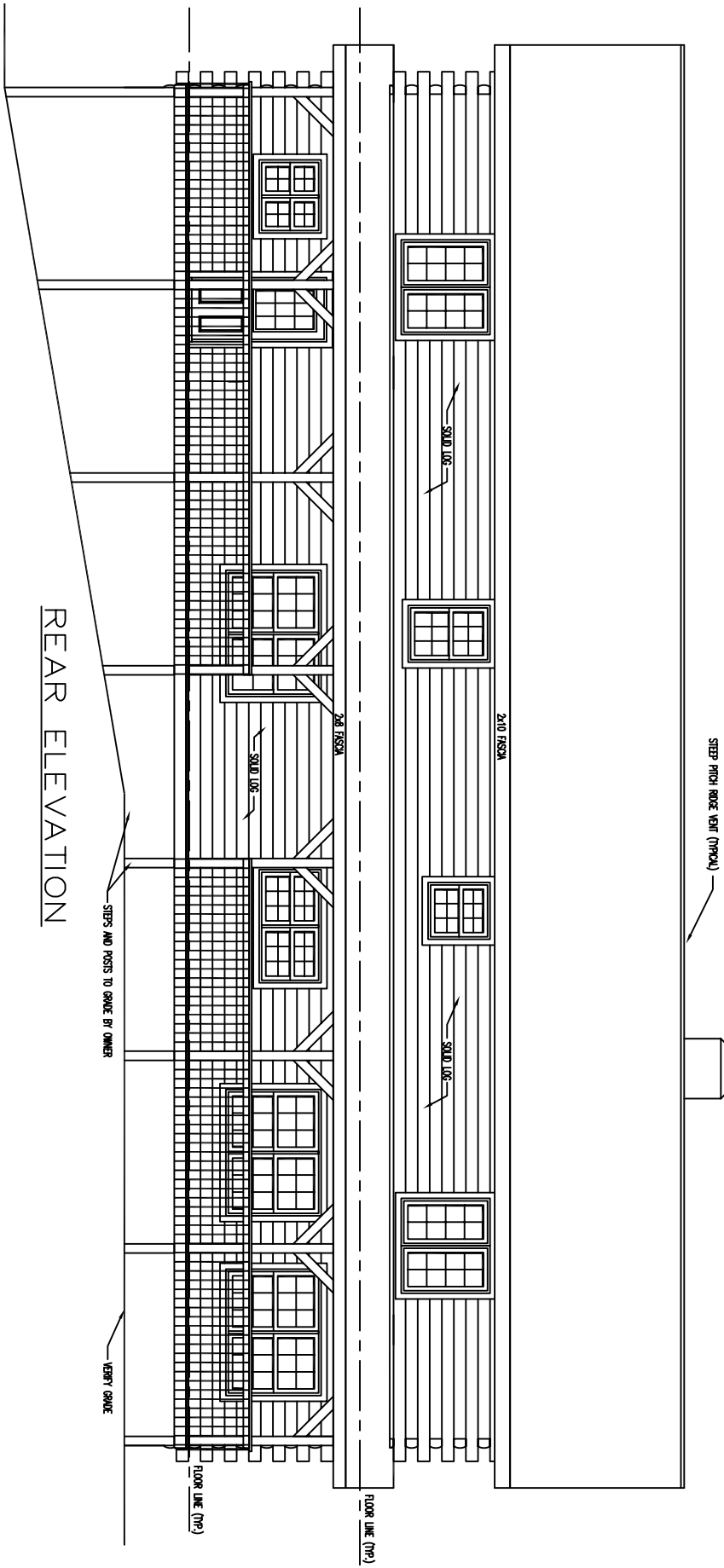

REAR ELEVATION

STEEP PITCH ROOF VENT (TYPICAL)

2x10 FASCIA

2x6 FURRING

SOLID LOG

SOLID LOG

STEPS AND POSTS TO GRADE BY OWNER

KERRY GRADE

FLOOR LINE (TYP)

FLOOR LINE (TYP)

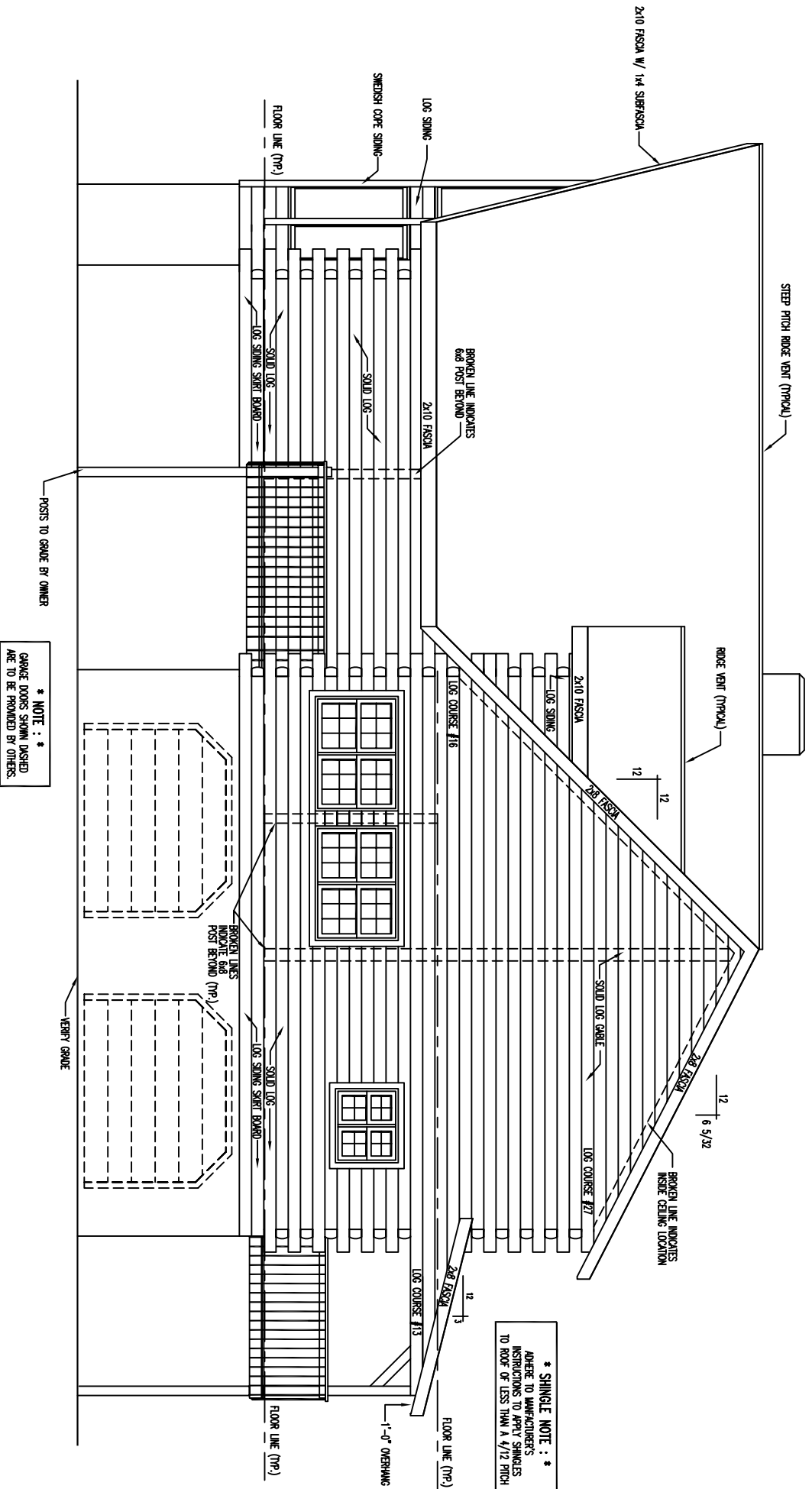

\* NOTE : \*  
 GARAGE DOORS SHOWN DASHED  
 ARE TO BE PROVIDED BY OTHERS.

\* SHINGLE NOTE : \*  
 ADHERE TO MANUFACTURER'S  
 INSTRUCTIONS TO APPLY SHINGLES  
 TO ROOF OF LESS THAN A 6/12 PITCH

# RIGHT ELEVATION

\*\* NOTE: \*\*  
 EXTERIOR WINDOW TRIM REQUIRED AROUND PERIMETER OF  
 SIDE WINDOWS - NO EXTERIOR TRIM REQUIRED BETWEEN  
 - AREA BETWEEN WINDOWS IS LOG SIDING

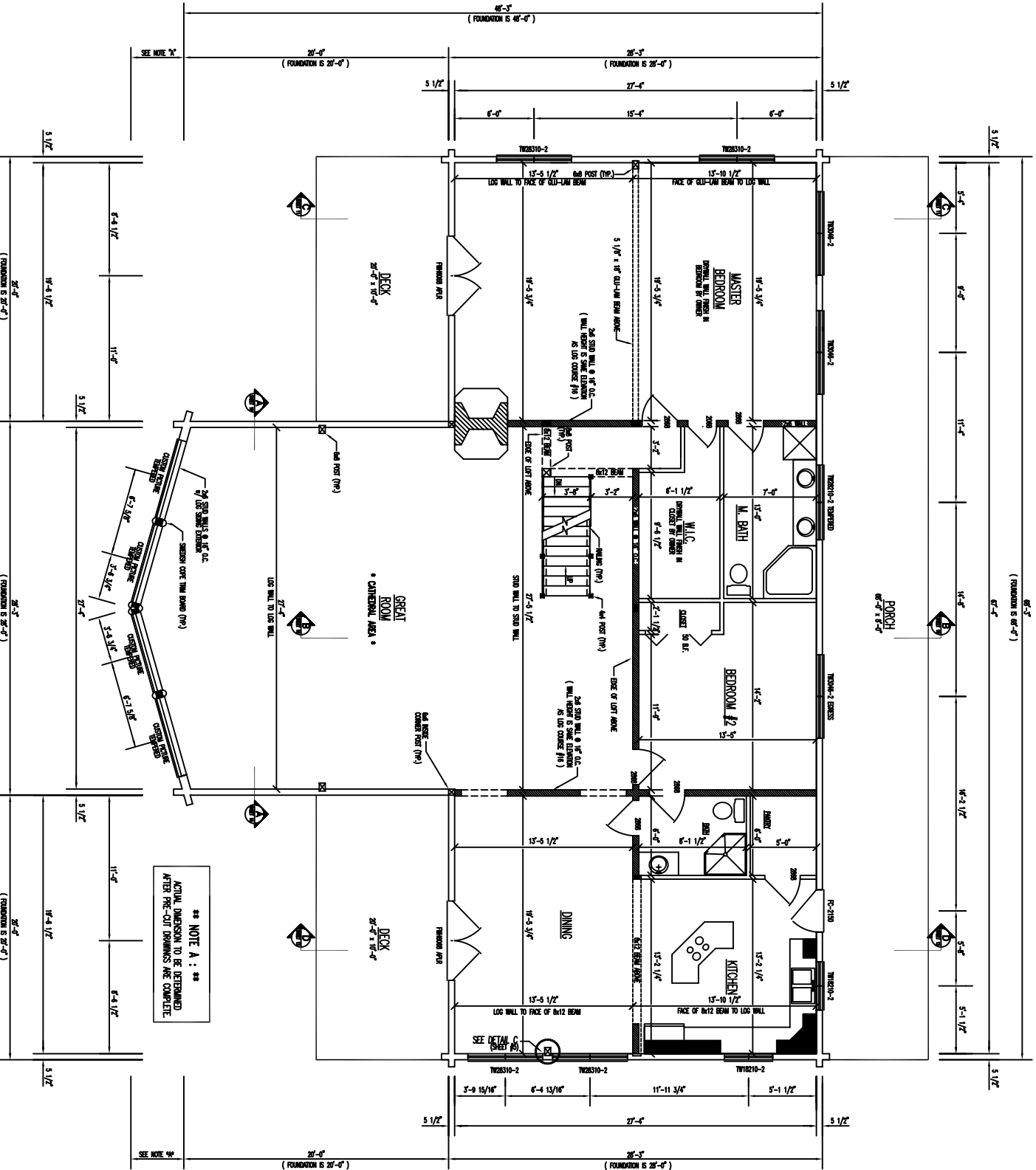

# FLOOR PLAN 1ST LEVEL

FLOOR AREA = 2,500 SQ. FT.

- INDICATES BEARING WALLS @ 16" O.C.

\*\* NOTE A : \*\*  
 ACTUAL DIMENSION TO BE DETERMINED  
 AFTER PRE-CUT DIMENSIONS ARE COMPLETE.

