

* GARAGE NOTE : *
 LOG SIDING COURSE #15 AT THE GARAGE
 IS AT THE SAME ELEVATION AS LOG
 COURSE #14 OF THE MAIN HOUSE.

* NOTE : *
 DUE TO STURCTURAL REQUIREMENTS
 THIS POST CANNOT BE MOVED, NOR
 THE ONE "POST" ABOVE.

* NOTE : *
 (2) P4060 WINDOW @ 1st FLOOR
 ARE LOCATED 21" FROM FINISHED
 SUB FLOOR

FRONT ELEVATION

Labels and notes on the drawing include:
 - GARAGE FLOOR LINE (TYP.)
 - STEPS TO GRADE BY OWNER
 - NOTE: THIS SIDING IS PART OF ADDITIONAL 425'
 - LOG SIDING COURSE #15
 - LOG SIDING
 - 2x8 FASCSA
 - RIDGE VENT (TYP.)
 - DASHED LINES REPRESENTS INSIDE CEILING FINISH
 - 2x10 FASCSA W/1/8" SUB-FASCSA
 - DASHED LINES INDICATE 6x6 POST INSIDE (TYP.)
 - LOG SIDING GABLE
 - LOG COURSE #16
 - SOLID LOG
 - FLOOR LINE (TYP.)
 - BASEMENT FLOOR LINE (TYP.)
 - VERIFY GRADE
 - STONE FACING (BY OTHERS)

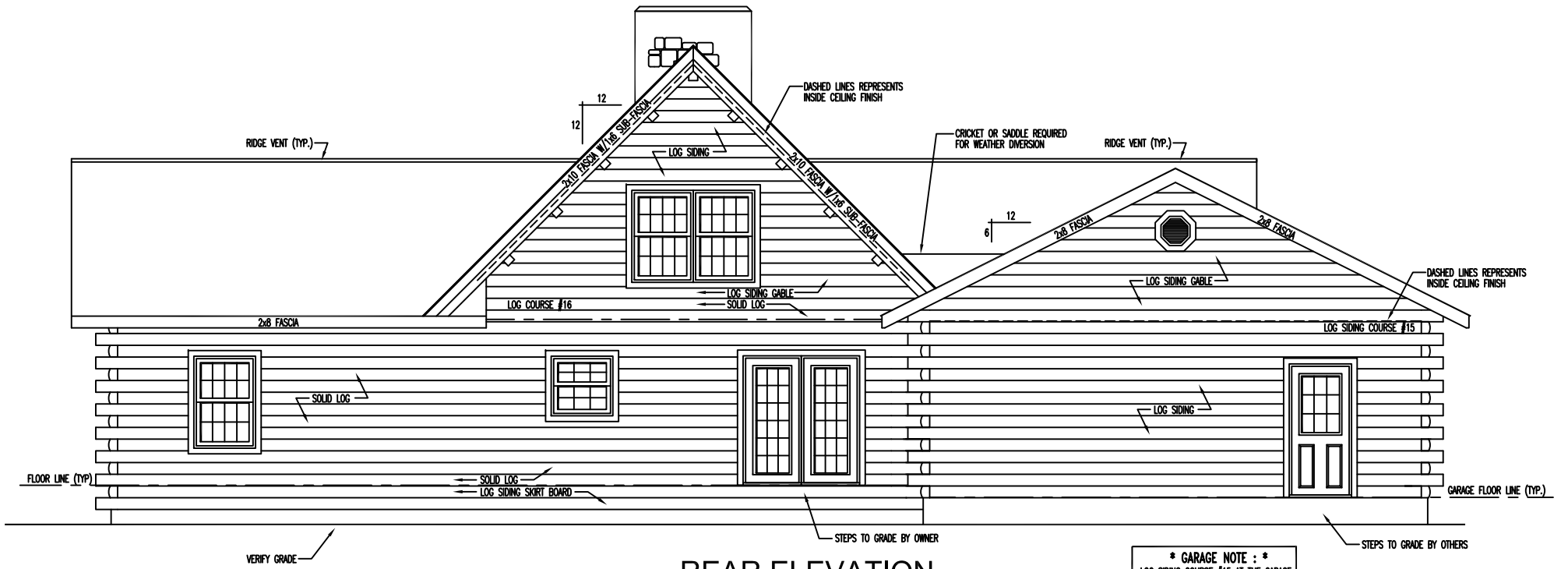

REAR ELEVATION

* GARAGE NOTE : *
 LOG SIDING COURSE #15 AT THE GARAGE
 IS AT THE SAME ELEVATION AS LOG
 COURSE #14 OF THE MAIN HOUSE.

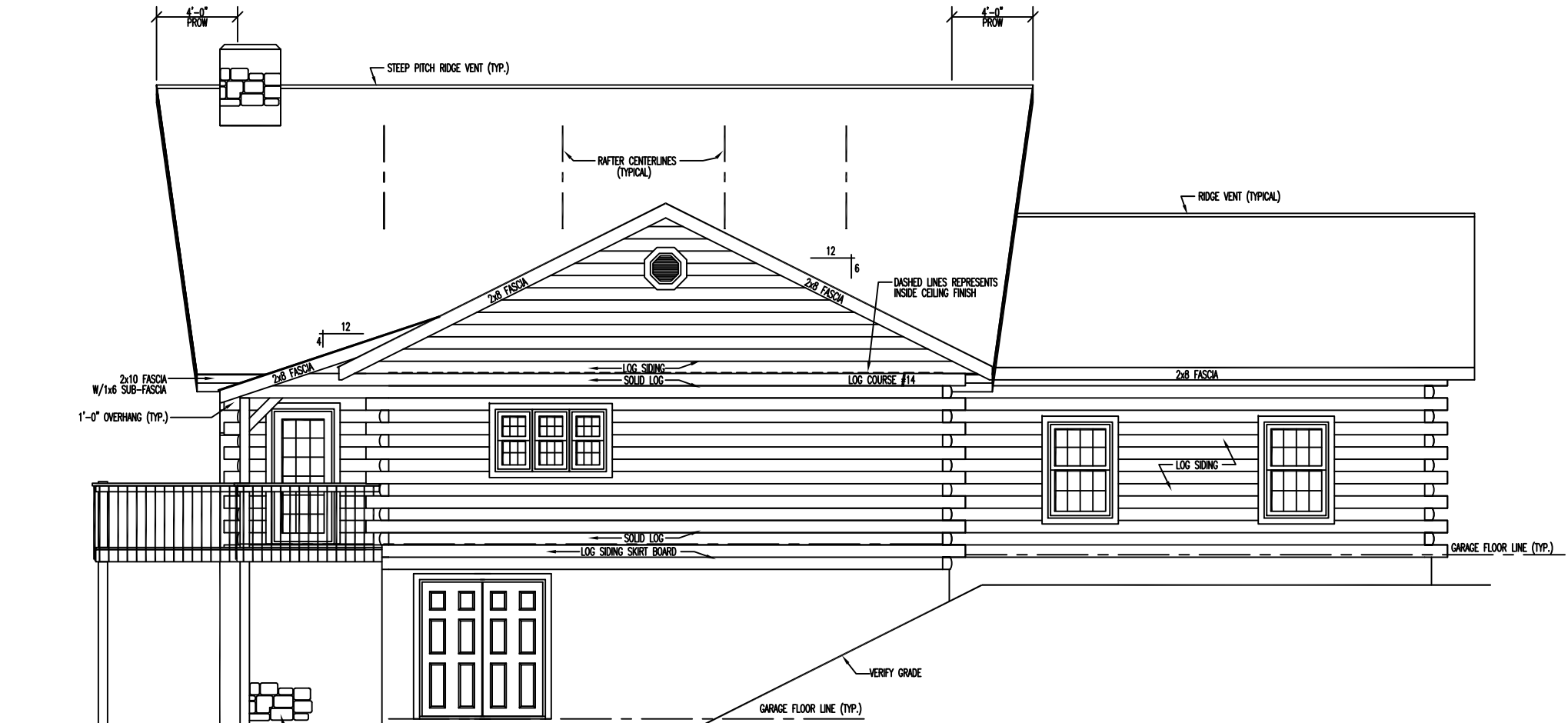

RIGHT ELEVATION

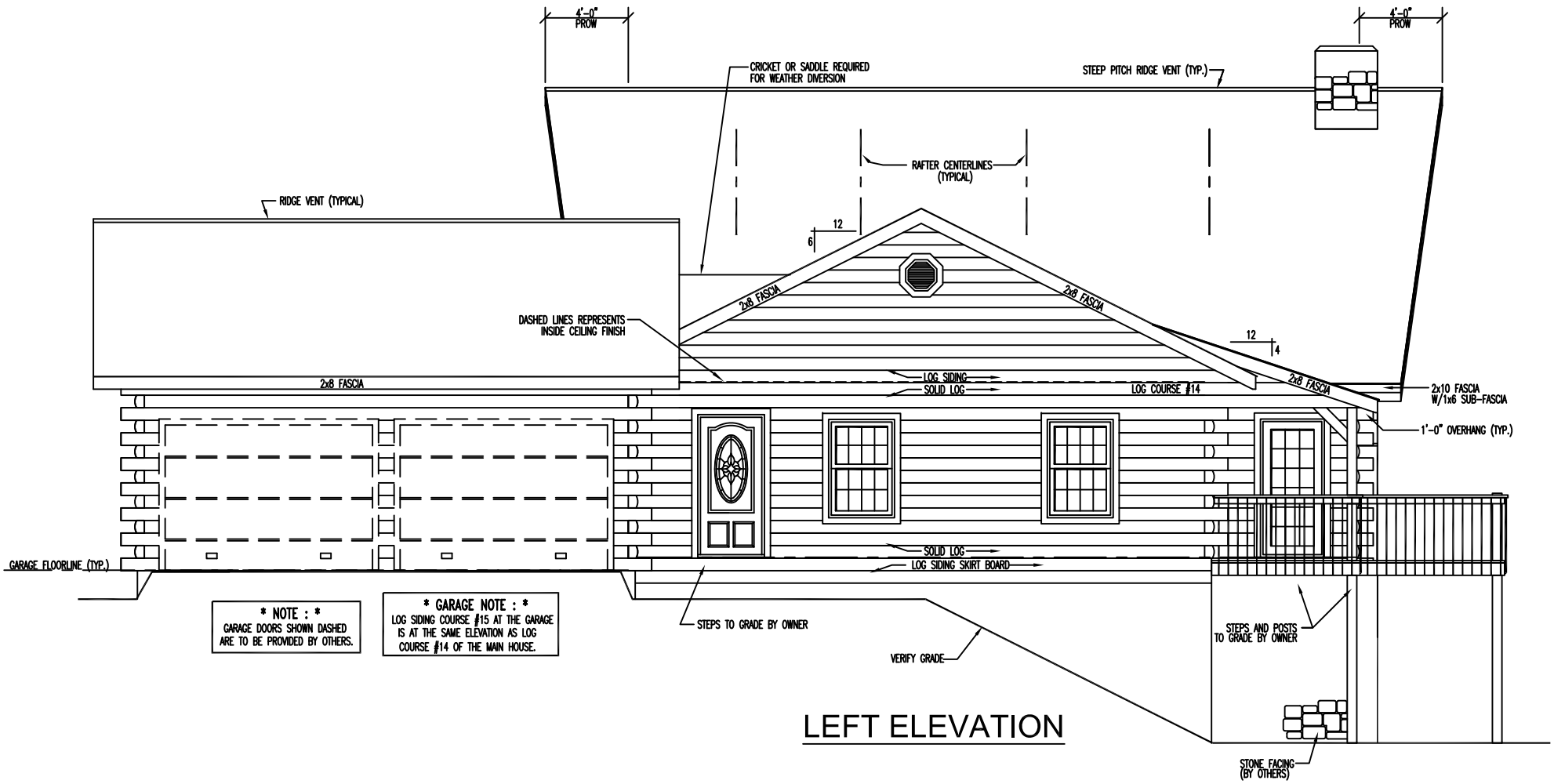

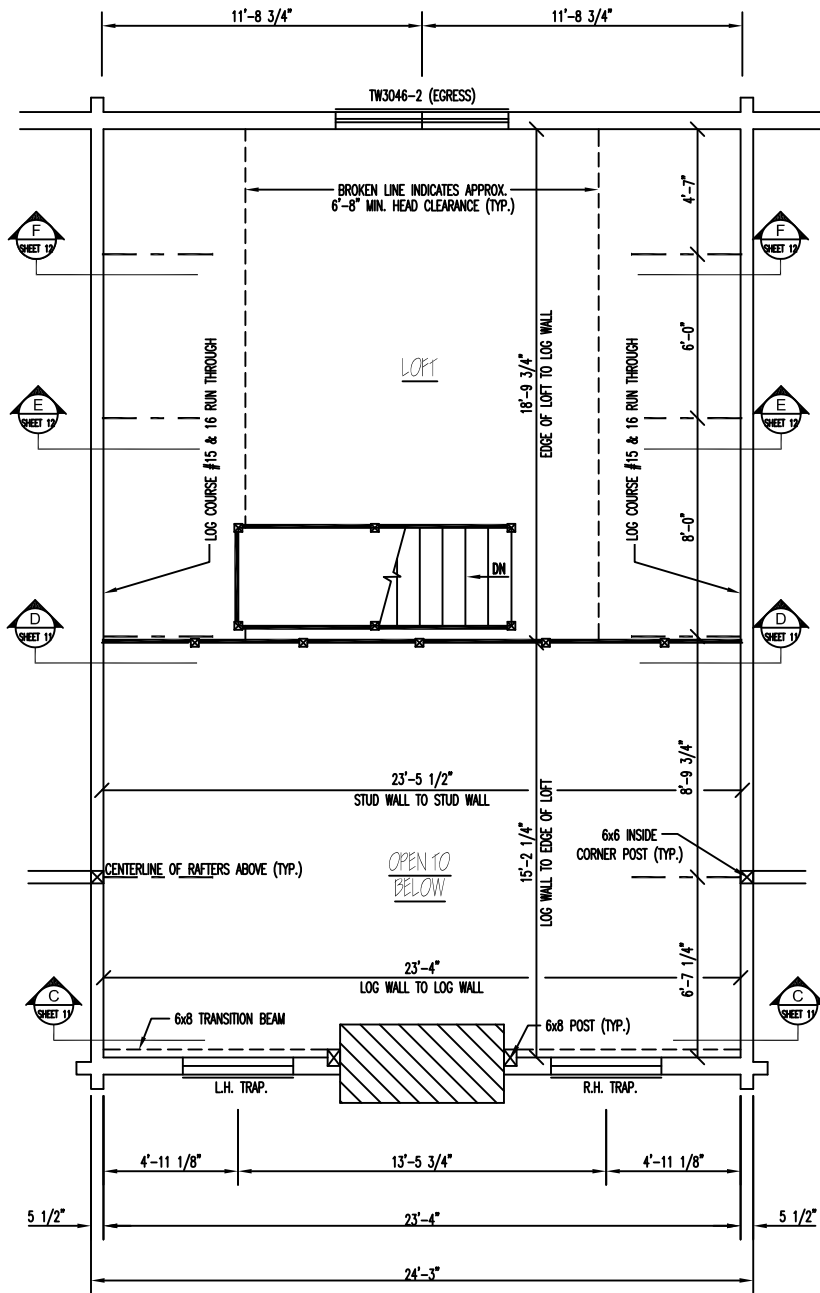

FLOOR PLAN 2nd LEVEL

FLOOR AREA = 445 SQ. FT.